Generated from: https://www.iwap.com.pl/Tue-26-Aug-2025-33666.html
Generated on: 2026-03-13 07:08:17 | Copyright © 2026 IWAP OPTOELECTRONICS. All rights reserved.

30kWh photovoltaic container used at the airport in Cairo

Overview

Airport: In September 2015, George Airport became the first airport in Africa to draw power from renewable energy. It has 3,000 PV modules, with a nameplate capacity of 750 kW, which meets 41% of the airport's electricity needs (International Civil Aviation Organization ICAO, 2017. Solar energy reduces the airport operating costs, and has environmental benefits such as cleaner air and fewer greenhouse gases. Building Information Modeling “BIM” is a software tool that uses a relational database with a behavioral model to represent the building information dynamically. Minister of Environment Yasmine Fouad and Minister of Civil Aviation Mohamed Abbas, inaugurated yesterday a. Airports are typically large, shade-free structures and have great areas, which offer the idealistic platform for installing large surfaces of photovoltaic panels generating more than 20 GW/yr. In this MSc thesis the possibility of using solar photovoltaic systems at Egyptian airports is presented and discussed. But how fast can you break even?

This guide calculates ROI in Egypt for containerized solar systems, backed by market data.

30kWh photovoltaic container used at the airport in Cairo

Feasibility of Using Solar Photovoltaic Systems at Egyptian Airports

In this MSc thesis the possibility of using solar photovoltaic systems at Egyptian airports is presented and discussed. The emerging safety concerns related to the installation of large-scale PV systems at ...

A CASE STUDY OF CAIRO INTERNATIONAL ...

This paper aims to reduce the energy consumption by proposing the installation of renewable energy Photovoltaic "PV" solar ...

A CASE STUDY OF CAIRO INTERNATIONAL AIRPORT ...

This paper studied the consumption energy of Cairo International Airport and the possibility of using PV Solar Energy to reduce the electricity consumption and CO2 emissions for Terminal

Orientation-Optimization Simulation for Solar Photovoltaic Plant of

This study provides a proposal for installing a photovoltaic plant in Cairo International Airport. Moreover, the study gives several orientation cases to get the optimal yearly tilt and azimuth angles. The ...

A CASE STUDY OF CAIRO INTERNATIONAL AIRPORT "CIA": PROPOSED

This paper aims to reduce the energy consumption by proposing the installation of renewable energy Photovoltaic "PV" solar system.

Cairo Airport-EIJEST , PDF , Photovoltaics , Solar Panel

Raja Bhoj International Airport, presenting various panels is an essential input for PV performance PV plants that were implemented in many airports studies [15].

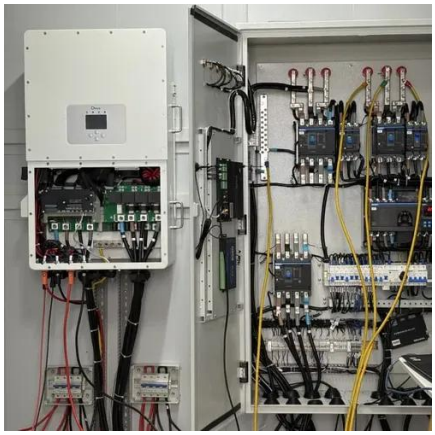

Solar power comes to Cairo Airport

A co-operation protocol was signed on Wednesday for financial and technical support for the supply, installation and operation of solar cells for information display screens in the Cairo ...

Solar Panels Container Project ROI in Egypt 2025-2030: Cost per ...

Are solar container projects in Egypt worth your investment? With 2,800+ annual sunshine hours and government incentives pushing renewable energy adoption, Egypt has emerged as a hotspot for off ...

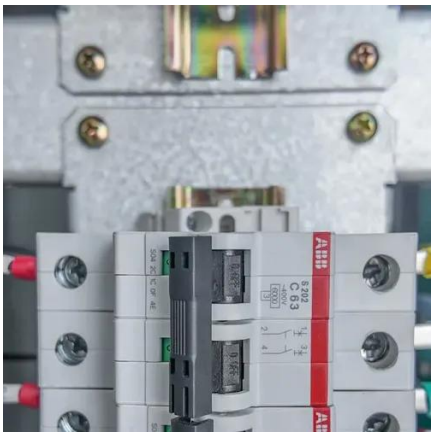

Cairo International Airport going green

The Cairo International Airport is going green as it will be operated by solar energy within the framework of the state's efforts to protect the environment and reduce carbon footprint.

Cairo Photovoltaic Energy Storage Container

The agreement covers a 1.1-gigawatt (GW) solar photovoltaic (PV) power plant with a 100-megawatt (MW) battery energy storage system (BESS) with 200-megawatt hours

Contact Us

For catalog requests, pricing, or partnerships, please visit:
https://www.iwap.com.pl
Phone: +34 919 456 782
Email: info@iwap.com.pl

Scan the QR code to access our WhatsApp.