Generated from: https://www.iwap.com.pl/Wed-26-Apr-2023-21404.html
Generated on: 2026-03-17 06:48:47 | Copyright © 2026 IWAP OPTOELECTRONICS. All rights reserved.

5G base station wind power capacity

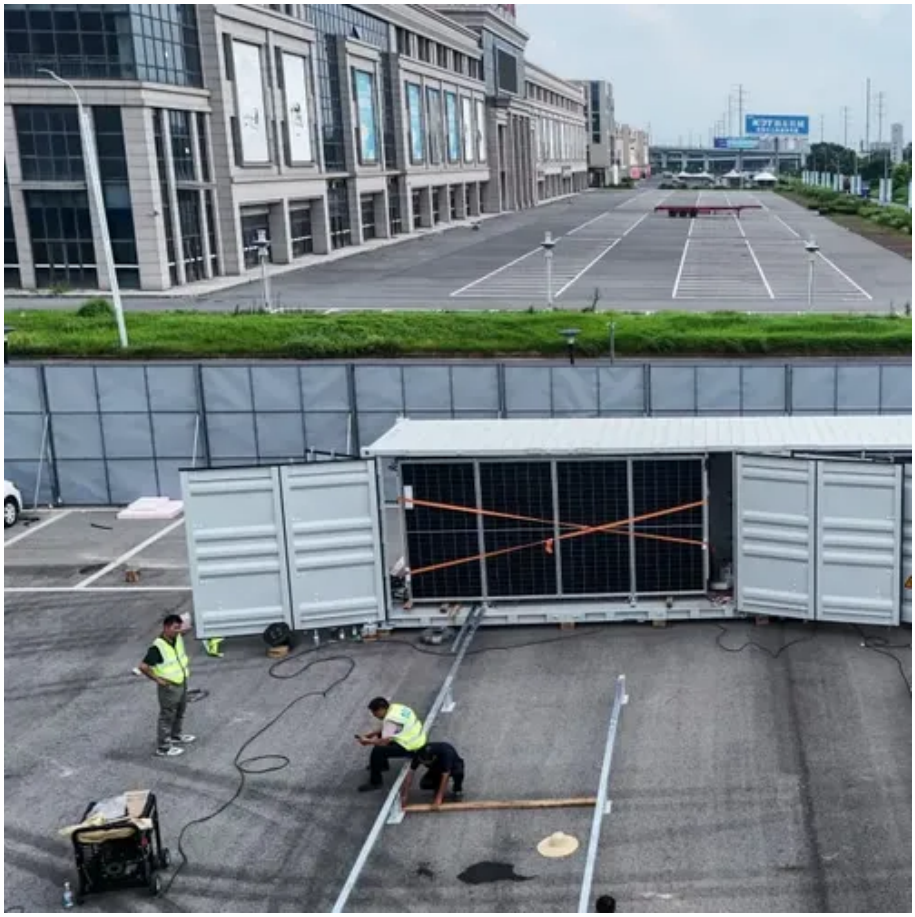

5G base station wind power capacity

Optimal capacity planning and operation of shared

A dynamic capacity leasing model of shared energy storage system is proposed with consideration of the power supply and load demand characteristics of large-scale 5G base stations.

What is 5G? , Definition from TechTarget

Learn what 5G is and how it works, as well as its benefits and drawbacks. Examine 5G use cases, compare 5G to 4G, and explore the potential of 6G.

5G , Definition, Speed, Benefits, Health Concerns, & Conspiracy

5G, fifth-generation telecommunications technology. Introduced in 2019 and now globally deployed, 5G delivers faster connectivity with higher bandwidth and "lower latency" (shorter delay ...

What Is 5G?

While earlier generations of cellular technology (such as 4G LTE) focused on ensuring connectivity, 5G takes connectivity to the next level by delivering connected experiences from the cloud to clients. 5G ...

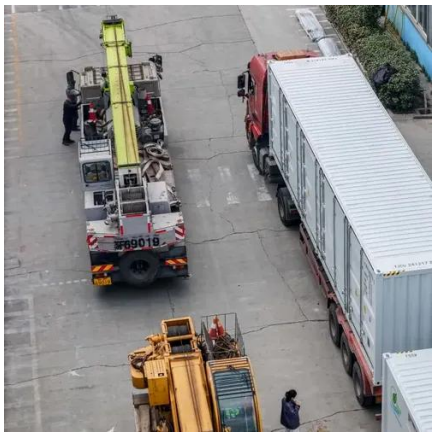

[Optimization Configuration Method of Wind-Solar and Hydrogen ...]

In this paper, a reliable nonparametric model of solar irradiance probability density is proposed based on the application of Local Linear Regression (LLR) in tandem with a root ...

[Base Station Antennas: Pushing the Limits of Wind Loading on ...]

By taking the time to refine measurement techniques to ensure the most accurate possible test results, we are now able to look at pushing the wind loading eficiency of base station antennas.

5G , ShareTechnote

4G to 5G Evolution 4G vs 5G Post-deployment Evolution (Cell Coverage, Test Report) Post-deployment Challenges 5G Definitions 5G Indication : upperLayerIndication 5GMM 5GSM 5QI 5G Release 16 ...

How 5G can turbo-charge wind energy

Vayu AI is testing the use of a private 5G network to improve the performance of a six-turbine wind farm in Montana in the U.S. The company plans to pilot the solution in larger wind farms ...

CN111447693A

The sail module and the power generation module are erected on a high-rise signal tower, the conversion efficiency is improved through the built-in speed-increasing gear structure, the windward

What is 5G?

5G networks can achieve speeds of 10 gigabits a second, making them 10 times faster than 4G networks. It means that previously intensive tasks, such as downloading a film or backing up a ...

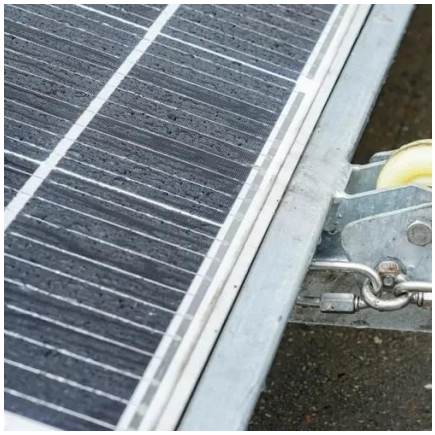

[What is 5G , Everything You Need to Know About 5G]

What is 5G and how does it work? Learn more about 5G technology and 5G networks, how it differs from 4G, and how it impacts communication and entertainment.

[5G BASE STATION USING WIND POWER GENERATION ...]

Base station operators deploy a large number of distributed photovoltaics to solve the problems of high energy consumption and high electricity costs of 5G base stations.

[What is 5G? Understanding the Future of Mobile Connectivity]

5G, short for "fifth generation," is the latest and most advanced wireless technology. It is designed not just to provide faster speeds but also to enable a wide array of new possibilities in ...

[Research on Capacity Optimization Configuration of Wind/PV]

The wind and photovoltaic power output have typical seasonality, so the scenario analysis method is suitable for optimizing the capacity configuration of wind/PV/storage power supply ...

[What is 5G? Speeds, coverage, comparisons, and more]

Simply put, 5G is the fifth generation of mobile networking that is slowly replacing 4G/LTE networks. And 5G offers the potential for dramatically faster download and upload speeds than 4G

[What Is 5G? Everything You Need To Know About 5G Networks]

5G is the fifth generation of wireless network technology, designed to run at much higher and faster frequencies than earlier iterations. It can provide significantly faster download and upload ...

"5G +" Lighthouse Application Tour , 700MHz Band Wind Power 5G ...

The 700MHz Wind Power 5G Private Network Smart Wind Power Plant Project was the world's first 5G private network project with a full core network sunk into local areas, which has been ...

5g base station and power grid wind power

In the future, it can be envisioned that the ubiquitously deployed base stations of the 5G wireless mobile communication infrastructure will actively participate in the context of the smart grid as a new type of ...

Optimal Scheduling of 5G Base Station Energy Storage Considering ...

This article aims to reduce the electricity cost of 5G base stations, and optimizes the energy storage of 5G base stations connected to wind turbines and photov

Contact Us

For catalog requests, pricing, or partnerships, please visit:
https://www.iwap.com.pl
Phone: +34 919 456 782
Email: info@iwap.com.pl

Scan the QR code to access our WhatsApp.