Generated from: https://www.iwap.com.pl/Fri-29-Jan-2021-9561.html
Generated on: 2026-03-17 06:11:14 | Copyright © 2026 IWAP OPTOELECTRONICS. All rights reserved.

Base station communication interference principle

Overview

When the base station performs radio communication with a certain mobile terminal, the quality of reception is deteriorated if the received signal (the desired signal) that is received from the mobile terminal is interfered with by a received signal (the interference . When the base station performs radio communication with a certain mobile terminal, the quality of reception is deteriorated if the received signal (the desired signal) that is received from the mobile terminal is interfered with by a received signal (the interference . Each base station is allo-cated a portion of the total number of channels available to the entire system, and nearby base stations are assigned different groups of channels so that all the available channels are assigned to a relatively small number of neighboring base stations. Neighboring base. r communication: multiple access and interference management. The first issue addresses how the overall resource (time, frequency, and space) of the system is shared by the users in the same cell (intra-cell) and the second issue addresses the interference caused by simu taneous signal. There is a long list of possi-ble offenders capable of creating signals that accidentally or inten-tionally interfere with wireless RF signals. Cell towers are bris-tling with antennas of all sorts, driven by growing. What are the common types of IM interference?

How does the method of measurement affect the values?

How do you handle different interfering power levels?

How does the amount of reserve gain in a TTA or multicoupler system effect sensitivity and IM performance?

How can I find out the IP3?

How can I. The invention relates to a mobile communication system, a base station and an interference removal method. When the base station performs radio. The present-day tele-space is incomplete without the base stations as these constitute an important part of the modern-day scheme of wireless communications. They are referred to as cell towers or cellular antennas. These types of objects are an inevitability since they serve the purpose of.

Base station communication interference principle

Understanding Interference in Wireless Communications

Co-channel interference occurs when two or more signals transmitted on the same frequency band overlap, causing conflicts and reducing signal quality. This type of interference is ...

The Cellular Concept-- System Design Fundamentals

Neighboring base stations are assigned different groups of channels so that the interference between base stations (and the mobile users under their control) is minimized.

Mobile communication system, base station and interference removal ...

The invention relates to a mobile communication system, a base station and an interference removal method.

Cellular systems: multiple access and interference management

r communication: multiple access and interference management. The first issue addresses how the overall resource (time, frequency, and space) of the system is shared by the users in the same cell ...

Base Station Receivers Interference & Desentization

This type problem is a common occurrence on systems using receiver multi-couplers with large reserve gain, wide pre-selectors and receiving strong signals from mobiles or control stations in close proximity .

Chapter 1 Base stations, mobile RF communication

There are several types of mutual interference among frequency-sharing systems: (1) interference among terrestrial stations; (2) interference between satellite-earth links; and (3) ...

Optimal Base Station Density of Dense Network: From the Viewpoint ...

However, excessive densification and aggressive offloading can also cause the degradation of network performance due to problems of interference and load. In this paper, with consideration of load ...

Fundamentals of Interference in Mobile Networks

In an environment of several nearby high-power transmitters, the resultant intermodulation can be strong enough to interfere with the weaker signals from mobiles trying to communicate with the base.

Base Stations

Backhaul Connection: The backhaul connection links the base station to the core network in the mobile communication system. It provides for the interchange of data between the base station ...

Converting Interference to Gain: Enhancing Sensing

This letter investigates the scenario where an ISAC-enabled BS experiences interference from downlink (DL) transmission of another noncooperative BS (NBS). We observe that target ...

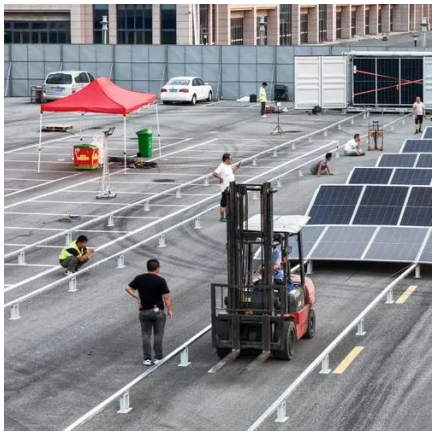

Contact Us

For catalog requests, pricing, or partnerships, please visit:
https://www.iwap.com.pl
Phone: +34 919 456 782
Email: info@iwap.com.pl

Scan the QR code to access our WhatsApp.