Generated from: https://www.iwap.com.pl/Fri-18-Sep-2020-7628.html
Generated on: 2026-03-13 11:24:21 | Copyright © 2026 IWAP OPTOELECTRONICS. All rights reserved.

Benefits of home inverter

Overview

A solar inverter reinforces every component of your system, whether it is in the form of increased energy efficiency and reduced power expenses, reliable backup in case of outage, or enhanced control of your system. We'll explain what a residential inverter does. And most importantly, we'll walk you through 10 real-life signs that show your home might actually need one. No tech jargon—just straightforward info to help you figure out what works best for you and your. At its core, the inverter converts the DC power generated by your solar panels into AC power that your home appliances use. After comparing it with other units, I appreciate how quickly it responds to. This intro is all about showing off how using inverters at home can really help cut energy costs and support a greener lifestyle — all while fitting neatly into Yiyen's mission to push for smarter, more sustainable energy practices today.

Benefits of home inverter

[Top 10 Benefits of Using a Solar Inverter for Your Home]

Explore the top 10 benefits of using a solar inverter for your home, from cost savings and energy efficiency to environmental impact. Make the smart switch today!

[Exploring the Benefits of an Inverter for Home in Everyday Life]

From meeting basic power requirements for lighting and fans to supporting remote work and care for the elderly and ill patients at home, inverters have become a necessity.

[The Must-Have Advantages of Using a Solar Inverter in Your Home]

Solar inverters are the backbone of grid stability, ensuring a reliable energy supply. By guaranteeing clean and compatible power fed back into the grid, they prevent disruptions and support smoother transitions to ...

Do I Really Need a Residential Inverter? 10 Signs Your Home Could Benefit

This guide breaks down how inverters work, their benefits, and 10 clear signs your home could really use one. From working remotely to protecting your fridge, we explore why a residential inverter isn't ...

[Best Inverters For Home Use [Updated: February 2026]]

Solar inverters optimize home energy by converting direct current (DC) generated by solar panels into alternating current (AC) used by household appliances, managing energy output, and enhancing system ...

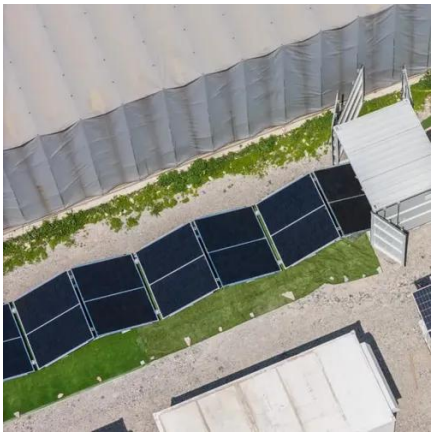

[The Importance of Solar Inverters for Home Use, Benefits and ...]

[Installation and Benefits of Home Solar Inverters]

Solar inverters play a crucial role in harnessing solar energy for home use, making it accessible and efficient. By understanding the types of inverters available, the benefits they offer, and the installation ...

Pros and Cons of Inverter Generators

Inverter generators outperform conventional generators in a variety of ways: They're quieter than traditional portable generators. They're more efficient, so they use less fuel. They deliver

Explore the benefits of solar inverters for home use, including energy independence, environmental impact, and financial incentives. Learn about the functions, advantages, and potential drawbacks of solar inverters.

Understanding the Benefits of Inverter For Home Power Solutions and

Home inverters are pretty essential these days when it comes to making energy use more efficient and reliable. Basically, they take the direct current from sources like solar panels and turn it into the kind of ...

Solar Inverter Guide: Why It's Crucial for Home Solar Systems

Now, let's look at the benefits of solar inverter and how they impact your electricity bill, savings, and help you contribute to a cleaner, more sustainable environment.

Contact Us

For catalog requests, pricing, or partnerships, please visit:
https://www.iwap.com.pl
Phone: +34 919 456 782
Email: info@iwap.com.pl

Scan the QR code to access our WhatsApp.