Generated from: https://www.iwap.com.pl/Tue-24-Nov-2020-8607.html
Generated on: 2026-03-17 06:36:32 | Copyright © 2026 IWAP OPTOELECTRONICS. All rights reserved.

Berlin smart pv-ess integrated cabinet single phase

Berlin smart pv-ess integrated cabinet single phase

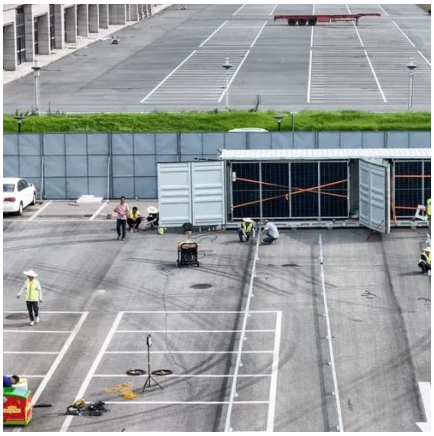

[10mw smart pv-ess integrated cabinet for polish base stations]

What is smart ESS? The Smart ESS is a fully integrated plug and play energy storage solution that are ready for connection to medium-or high-voltage grids and offers proven hardware to meet energy ...

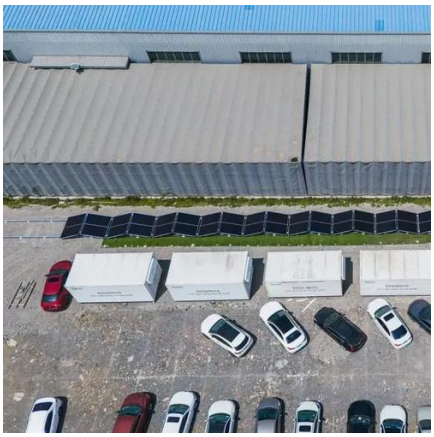

[C& I Smart PV & ESS Solution, FusionSolar Global]

Self-learning new arc features with accurate arc fault detection via neural network algorithm, providing speedy arc fault protection with inverter shutdown in 0.5 seconds. Ensure fire safety and avoid risk to ...

Smart ESS All-In-One Cabinet

Intelligent BMS, Automatic Restoration and Maintenance-free Three-level Fire Protection System, Achieving Comprehensive Protection No Isolation Design, Improving System Efficiency Independent ...

EFIS-A-W100/215

Supporting both AC and DC coupling, up to 10 units can be connected in parallel, with a maximum capacity of 2150kWh. It adopts a built-in air duct design and supports a charge/discharge rate of ...

Single Phase AIO ESS

The Polar ESS All-in-One is the ultimate integrated solar + storage solution, delivering whole-home backup, fast installation, modular scalability, and seamless grid integration in a single device.

All-in-one Cabinet consists of power battery cluster

CB Smart100 PV ESS All-in-one Cabinet consists of power battery cluster, hybrid inverter, variable frequency temperature control system, BMS, EMS, combined precision suppression and burst ...

ESS-GRID Cabinet Brochure EN-250401

Integration of all energy storage system components, the output of which can be directly connected to the utility and photovoltaic systems. Multiple cabinets can be connected in parallel to realize the ...

100kWh Smart PV Ess Cabinet

Integrated PV and storage system with super wide PV input voltage; Small footprint and IP54 protecting grade for outdoor installation. Safe & Reliable High-performance battery cell, meet IEC/UL/GB ...

Contact Us

For catalog requests, pricing, or partnerships, please visit:
https://www.iwap.com.pl
Phone: +34 919 456 782
Email: info@iwap.com.pl

Scan the QR code to access our WhatsApp.