Generated from: https://www.iwap.com.pl/Tue-31-May-2022-16621.html
Generated on: 2026-03-17 06:35:28 | Copyright © 2026 IWAP OPTOELECTRONICS. All rights reserved.

China s solar power generation achievements

Overview

Wind and solar surpassed a quarter of China's electricity generation for the first time in April 2025. China is the largest market in the world for both photovoltaics (PV) and solar thermal energy. [1]. China added 315 gigawatts of solar and 119 gigawatts of wind power to its grid in 2025, shattering every global clean energy record and fundamentally reshaping the world's energy landscape.

China s solar power generation achievements

China Surpasses 2030 Renewable Energy Goals Years Ahead of ...

China broke its own renewable energy record once again in 2024, installing 80 gigawatts (GW) of wind capacity and 277 GW of solar capacity, according to the National Energy Administration, as reported ...

Solar power in China

In 2020, China saw an increase in annual solar energy installations with 48.4 GW of solar energy capacity being added, accounting for 3.5% of China's energy capacity that year. 2020 is currently the ...

Solar power in China

OverviewHistorySolar resourcesSolar photovoltaicsConcentrated solar powerSolar water heatingEffects on the global solar power industryGovernment incentives

Photovoltaic research in China began in 1958 with the development of China's first piece of monocrystalline silicon. Research continued with the development of solar cells for space satellites in 1968. The Institute of Semiconductors of the Chinese Academy of Sciences led this research for a year, stopping after batteries failed to operate. Other research institutions continued the development and research of sola...

China's solar capacity installations grew rapidly in 2024

More than 720 GW of solar capacity are in development: about 250 GW under construction, nearly 300 GW in pre-construction phases, and 177 GW of announced projects, ...

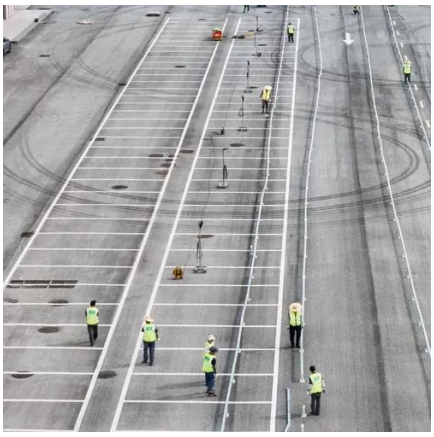

China Breaks All Renewable Energy Records with Historic 2025 ...

China added 315 gigawatts of solar and 119 gigawatts of wind power to its grid in 2025, shattering every global clean energy record and fundamentally reshaping the world's energy ...

H1 2025: China installs more solar than rest of the world combined

China was responsible for installing a massive 256 GW of that solar capacity. For context, it took until September last year to pass the 350 GW mark. This year, the milestone was achieved in

China Surpasses 1,000 GW of Solar Power: How the World's Energy ...

China surpassed 1,000 GW of solar capacity in 2025, nearly half of the global total. Industrial policy, state-owned firms, and private innovators together fuel its leadership.

China's Renewable Surge: Solar and Wind Set Records

During this month, the country added 93 gigawatts of solar capacity and 26 gigawatts of wind capacity, reflecting a staggering pace of infrastructure development--almost 100 solar panels ...

China's Wind, Solar Power Installed Capacity Exceeded 1,800 GW for

The country added 120 GW of wind and solar power in 2022, 290 GW in 2023, 360 GW in 2024, and 434 GW last year, of which about 119 GW of wind power and 315 GW of solar power, ...

"China Shatters Global Energy Records": Historic Surge in Solar and

China's advancements in renewable energy technology are not just a national achievement but a global phenomenon. The country now hosts over 1,000 GW of installed solar photovoltaic ...

Solar leads growth in China's power generation capacity

China's solar power sector saw steady expansion in 2025, contributing significantly to the growth of the nation's overall power generation capacity, according to data released Wednesday by ...

Contact Us

For catalog requests, pricing, or partnerships, please visit:
https://www.iwap.com.pl
Phone: +34 919 456 782
Email: info@iwap.com.pl

Scan the QR code to access our WhatsApp.