Generated from: https://www.iwap.com.pl/Wed-24-Mar-2021-10364.html
Generated on: 2026-03-17 08:05:06 | Copyright © 2026 IWAP OPTOELECTRONICS. All rights reserved.

Cook islands electricity regulations

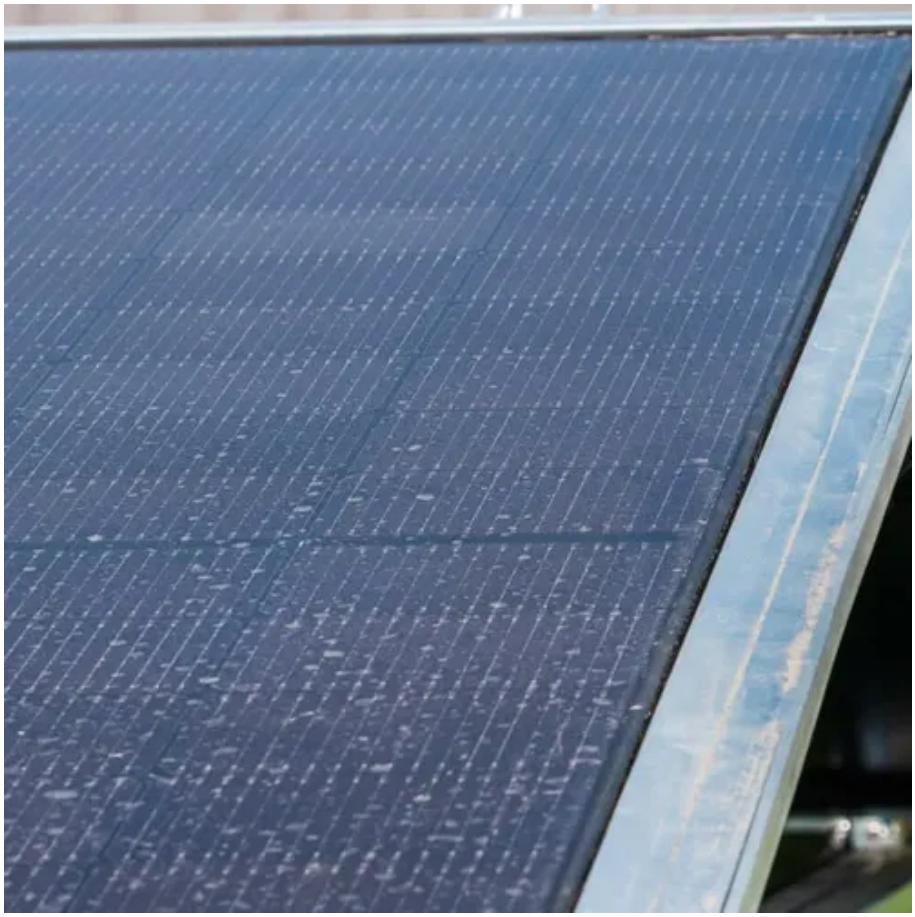

Overview

Energy and the conveyance of electricity in the Cook Islands is legislated for by the Energy Act 1998, Energy Regulations 2006 and several amendments (2007, 2010, 2012). At the Cabinet meeting of 21 September 2023, Cabinet approved Crown Law to prepare a Utilities Regulation (Electricity, Water and Sewerage Services) Bill. The proposed Bill is to be based on the attached Utilities Policy. 2022/03 Marine Resources (Large Pelagic Longline Fishery & Quota.) Regs 2016, No. PM Brown. Application by an Authority for Amendment in its Area of Supply 11. Appointment of Chief Electrical Inspector 14.

Cook islands electricity regulations

Electrical Permits

Energy and the conveyance of electricity in the Cook Islands is legislated for by the Energy Act 1998, Energy Regulations 2006 and several amendments (2007, 2010, 2012).

Utilities Regulation Policy

At the Cabinet meeting of 21 September 2023, Cabinet approved Crown Law to prepare a Utilities Regulation (Electricity, Water and Sewerage Services) Bill. The proposed Bill is to be based on the ...

Microsoft Word

Part III: Utilities Regulation Framework summarises the Government's proposed legislative arrangements for the future regulation by the Competition and Regulatory Authority of electricity and ...

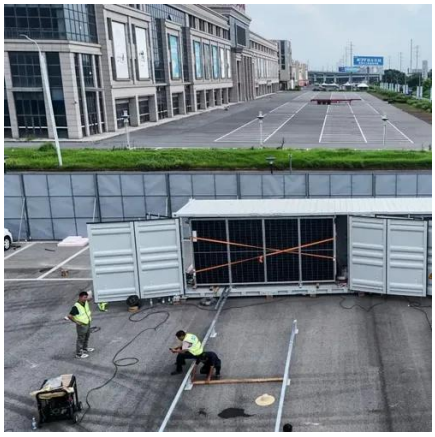

PERMITS / APPROVALS

These functions are legislated for under the Infrastructure Act (road manager), the Building Control and Standards Act 1991 (for Building Control) and the Energy Act 1998 (for the Electrical ...

COOK ISLANDS ENERGY ACT 1998 No. 18

20. Restriction on carrying out electrical work - (1) No person shall carry out any electrical work unless registered or authorised to do so under this Act or the regulations.

Regulations

Order 2015, No. 8.

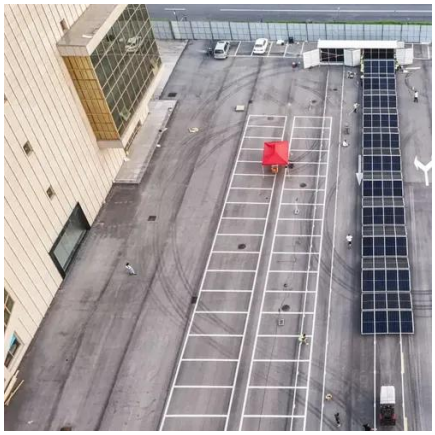

Cook Islands Bill Template

The purpose of this Act is to provide for the licensing and regulation of electrical workers and for regulation of the providers of utility services in the Cook Islands, including providers of electricity, ...

Utilities Bill to ensure efficient services: PM

Prime Minister Mark Brown says that the Utilities Regulations (Electricity, Water and Sewerage Services) Bill 2024 will ensure that electricity and water services are provided efficiently, ...

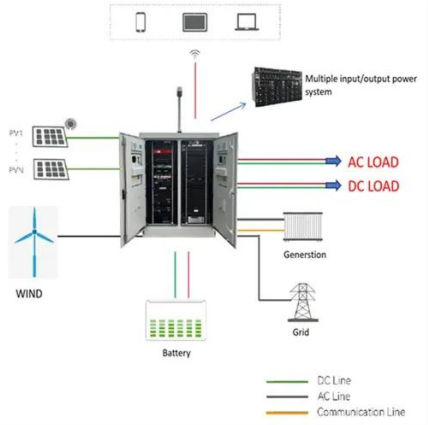

[Cook Islands trade information portal import and export/import ...]

Application - (1) These Regulations shall apply to all electrical work, electric supply lines or works used for generating, transforming, converting or conveying electricity.

Cook Islands

For laws passed since 1 July 2025, refer to the Laws as Made tab.

Contact Us

For catalog requests, pricing, or partnerships, please visit:
https://www.iwap.com.pl
Phone: +34 919 456 782
Email: info@iwap.com.pl

Scan the QR code to access our WhatsApp.