Generated from: https://www.iwap.com.pl/Fri-23-Aug-2019-1985.html
Generated on: 2026-03-14 15:51:01 | Copyright © 2026 IWAP OPTOELECTRONICS. All rights reserved.

Do I need to drill holes when installing photovoltaic panels on the roof

Overview

The process of installing solar panels involves drilling holes in your roof to mount the panels in place. The good news is the modern flash feet are very unlikely to leak ever and many have warranties when installed by professionals. If not done correctly, water can seep in through these holes, causing leaks and long-term damage. Structural Integrity: A compromised roof can affect the stability of the entire. Homeowners considering solar energy often ask whether either installation will put holes in their roof, as most traditional solar panel mounting systems do require some roof penetration to secure the panels properly.

Do I need to drill holes when installing photovoltaic panels on the roo

How to Mount Solar Panels Without Drilling Holes?

Drilling holes can create long-term issues such as leaks, weakened roofing materials, or complicated repairs in the future. Fortunately, advances in solar technology and racking design have ...

How Are Solar Panels Installed Without Damaging the Roof? Common

The process of installing solar panels involves drilling holes in your roof to mount the panels in place. However, solar installers will then patch the holes with weather-resistant materials.

Install Solar Panels On A Roof Without Drilling (Do This!)

Up until recently, the only way to install solar panels without drilling was if you had a flat roof but the good news is that a few innovative companies have created systems that let you install ...

Solar Installation without Drilling: Solutions and New Developments

The solar industry is advancing rapidly, and new technologies are emerging that allow for the installation of solar panels without the need for drilling into shingles.

[Do Solar Panels Put Holes in Your Roof? What Homeowners Should ...]

Homeowners considering solar energy often ask whether either installation will put holes in their roof, as most traditional solar panel mounting systems do require some roof penetration to ...

[Roof Safety Tips for Homeowners During Solar Installation]

Prevent Leaks and Water Damage: The installation involves drilling holes into the roof to secure the solar panels. If not done correctly, water can seep in through these holes, causing leaks and long ...

[Photovoltaic Panel Hole Installation: A Contractor's Guide to Doing It]

Let's face it - most solar installers would rather talk about energy output than hole sizes. But here's the kicker: 38% of warranty claims stem from improper mounting hardware installation. The holes you ...

[Would like to avoid drilling into shingle roof for install. Is there]

You'll have to drill into them unless you do one of those frames that sits over the peak and uses gravity to just sit on top of the shingles. But you need a minimum pitch angle for it to work, and it's probably ...

[Install Solar Panels On A Roof Without Drilling (Do This!)]

Solarpod Z-Rack - Aerodynamic Solar MountingS:Flex Flat Direct - Weighted Solar MountingBallasted MountsPlates Or ConcreteMetal TrussesYou can install solar panels on a flat roof using heavy metal plates or concrete to hold the array in place, again provided they are permitted by your building codes. Like other types of ballasts, metal and concrete are quite heavy, so you need to be sure your roof can handle them.See more on solvoltaics lucent-energy

Roof Safety Tips for Homeowners During Solar Installation

Prevent Leaks and Water Damage: The installation involves drilling holes into the roof to secure the solar panels. If not done correctly, water can seep in through ...

How To Mount a Solar Panel, in 7 Steps

Drill holes carefully into the rafters. You do not want them to split. These holes are where your steel bolts will fasten the solar-panel mounts to roof. Secure the mounts with steel bolts. Make sure to seal the ...

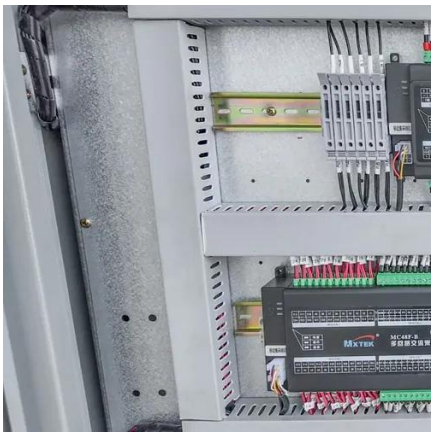

What Tools Do I Need For a DIY Solar Installation?

Solar panel installations require you to drill holes in the roof to secure the mounting rails. You will need to use copious amounts of sealant to prevent leaks in the future.

Contact Us

For catalog requests, pricing, or partnerships, please visit:
https://www.iwap.com.pl
Phone: +34 919 456 782
Email: info@iwap.com.pl

Scan the QR code to access our WhatsApp.