Generated from: https://www.iwap.com.pl/Fri-28-Feb-2025-31090.html
Generated on: 2026-03-15 23:14:07 | Copyright © 2026 IWAP OPTOELECTRONICS. All rights reserved.

# Does Maldives customs allow you to bring an outdoor power supply

## Overview

This comprehensive guide details exactly what you can and cannot bring, with special emphasis on alcohol regulations and other commonly restricted items that every traveler should know before arrival. Complete guide to Maldives customs regulations 2025. Planning a trip to the Maldives involves more than just booking flights and resorts—it requires understanding strict customs regulations that protect this island nation's culture, environment, and Islamic traditions. The ban applies equally to. While tourists are permitted to bring a limited quantity (200 cigarettes, 25 cigars, or up to 250g of tobacco), any amount exceeding these limits will be retained by customs and can be collected when you departure. Vaping Products: A ban on the import, sale, and possession of all vaping devices. On entry, foreign citizens will have to communicate with Maldives Customs. First of all, you will need to apply for an entry permit - the visa is issued at the airport upon arrival.

# Does Maldives customs allow you to bring an outdoor power supply

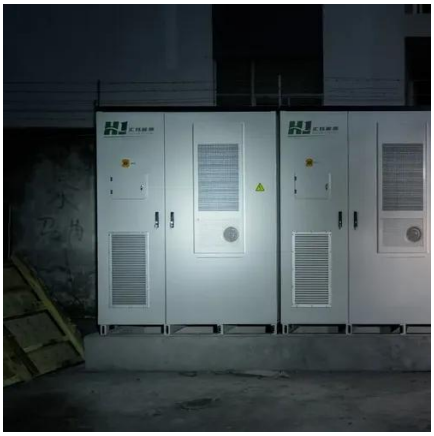

[Maldives' Rules for Tourists - 40+ Laws & Customs You Need to Know]

Navigating the customs regulations in the Maldives can be a bit tricky, as you might think you're never bringing anything illegal with you, but you might be surprised by the items you should ...

[Maldives airport customs regulations, prohibited items ...]

Currency Travellers may bring in any amount under US$30,000. However, any sum of US$30,000 or over must be declared to Customs.

**Import Restrictions for the Maldives**

These are items that are absolutely forbidden from being brought into the Maldives, for either personal use or commercial purposes. They will be confiscated upon arrival.

**Maldives Customs Service**

Find information on prohibited and restricted items for personal use imports on Maldives Customs Service website.

Customs in Maldives: what you can and cannot take with you

When going through customs, you must not only fill out an immigration card, but also declare any personal items that are worth more than 200 USD. If any of these items are missing on departure, ...

What Not to Bring to the Maldives: Tourist Restrictions and Strict

Maldivian laws provide for a number of strict rules and restrictions regarding visiting the country. And so, what you can and cannot take with you to the Maldives and why. Let's figure it out ...

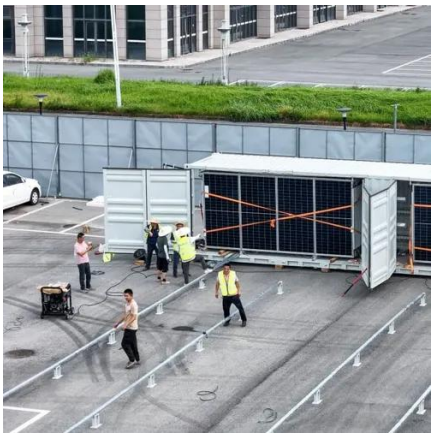

Maldives Import Restrictions - Countryaah

While some goods are completely prohibited, other products can be imported into the Maldives only with the appropriate licenses. These products are not banned outright, but they are ...

Maldives Customs Import and Export Policy , shipping From China

This article provides a summary of the Maldives' import and export policy, detailing strict licensing requirements for imported goods, a list of prohibited and restricted items, and goods that require ...

[Maldives Customs 101: Restricted & Prohibited Items (2025 Guide](#)

This comprehensive guide details exactly what you can and cannot bring, with special emphasis on alcohol regulations and other commonly restricted items that every traveler should know before arrival.

[What Not to Bring to the Maldives: Tourist Restrictions and Strict](#)

What Is Strictly Forbidden to Import Into The MaldivesWhat You Can Take with You to The MaldivesWhat Cannot Be Taken from The MaldivesThe Maldivians are very scrupulous about preserving the ecosystem of the islands. Therefore, tourists are forbidden to take with them as a souvenir what they want most - corals. This list also includes turtle shells and pearl oyster shells. The only exceptions are souvenirs made for sale. They can be purchased at special shops. Be sure to ask for r See more on wiotto maldives

## Import Restrictions for the Maldives

These are items that are absolutely forbidden from being brought into the Maldives, for either personal use or commercial purposes. They will be confiscated upon ...

Maldives Customs Regulations in 2026, Duty-Free Allowance Limits

Learn about customs regulations before traveling to Maldives in 2026: import regulations, duty-free allowance, prohibited and restricted items.

## Contact Us

For catalog requests, pricing, or partnerships, please visit:
https://www.iwap.com.pl
Phone: +34 919 456 782
Email: info@iwap.com.pl

Scan the QR code to access our WhatsApp.