Generated from: https://www.iwap.com.pl/Sun-20-Mar-2022-15584.html
Generated on: 2026-03-13 09:25:33 | Copyright © 2026 IWAP OPTOELECTRONICS. All rights reserved.

Four-column photovoltaic panel installation skills

Overview

These include technical expertise, safety protocols, problem-solving abilities, attention to detail, customer service skills, time management, and physical fitness. Having technical expertise is crucial for a solar panel installer. Solar panels are still a relatively new technology (commercial use began around 30-35 years ago). All those employed by national or local solar companies need to be aware of the newest and latest solar panel tech. Below we've compiled a list of the most critical solar panel installer skills. Continue reading to find out what. Solar design and installation training prepares workers to properly design, install, and maintain these solar energy assets. The solar industry also offers certifications like the. Install photovoltaic (PV) systems in accordance with codes and standards, using drawings, schematics, and instructions.

Four-column photovoltaic panel installation skills

[4 Skills Solar Panel Installers Must Have]

If you'd like them installed on your property, it would help to know what differentiates a skilled solar panel installer from a non-specialist. Here are four skills sets that set great solar panel installers against the ...

Solar Design and Installation Training

In this article, we will explore the necessary skills and qualifications for solar panel installers and the career progression opportunities available in ...

Solar Panel Installer Skills: Key Qualifications and Career Progression

In this article, we will explore the necessary skills and qualifications for solar panel installers and the career progression opportunities available in this exciting field.

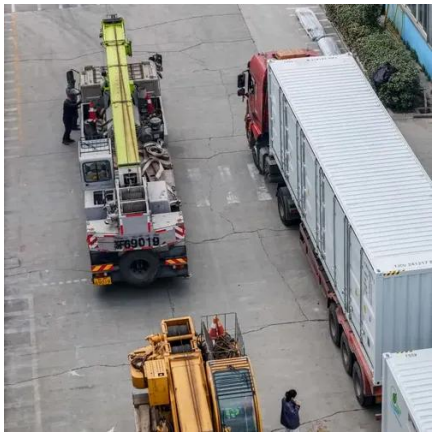

[Four-column photovoltaic panel installation method]

A solar panel installation project begins with the crucial step of conducting a site survey and designing an efficient solar panel system. This process involves assessing the

Solar Design and Installation Training

Solar design and installation training prepares workers to properly design, install, and maintain solar energy assets.

[Solar Power Skills: How to Install Panels Safely]

In this article, you will learn what skills are needed to safely install solar panel systems, and how you can acquire them.

[Why 4 Columns & Multiple Panels? The Photovoltaic Blueprint You ...]

You're not alone. The phrase "photovoltaic consists of four columns and several panels" might sound technical, but it's actually the secret sauce behind efficient solar energy harvesting. Let's crack open ...

[Free Solar Installation Training & Certification , SkillCat]

These courses cover essential skills like solar panel placement, wiring, and maintenance. The solar industry also offers certifications like the NABCEP, which is widely recognized in the solar panel field.

Solar Photovoltaic Installers Tasks, Knowledge, Skills

See what tasks Solar Photovoltaic Installers do and the knowledge and skills needed to do them well.

15 Solar Panel Installer Skills For Your Resume

Below we've compiled a list of the most critical solar panel installer skills. We ranked the top skills for solar panel installers based on the percentage of resumes they appeared on.

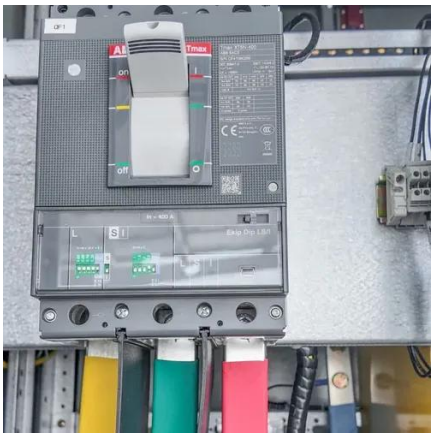

Pvsi NC Ii CBLM Core Competency 4 Install PV Systems

It lists learning outcomes and assessment criteria for ensuring proper installation, including reading plans, using safety equipment, installing all components correctly, and documenting the completed ...

Contact Us

For catalog requests, pricing, or partnerships, please visit:
https://www.iwap.com.pl
Phone: +34 919 456 782
Email: info@iwap.com.pl

Scan the QR code to access our WhatsApp.