Generated from: https://www.iwap.com.pl/Tue-20-May-2025-32249.html
Generated on: 2026-03-13 10:46:12 | Copyright © 2026 IWAP OPTOELECTRONICS. All rights reserved.

How long does the wind power information of the supercapacitor of the communication base station be stored

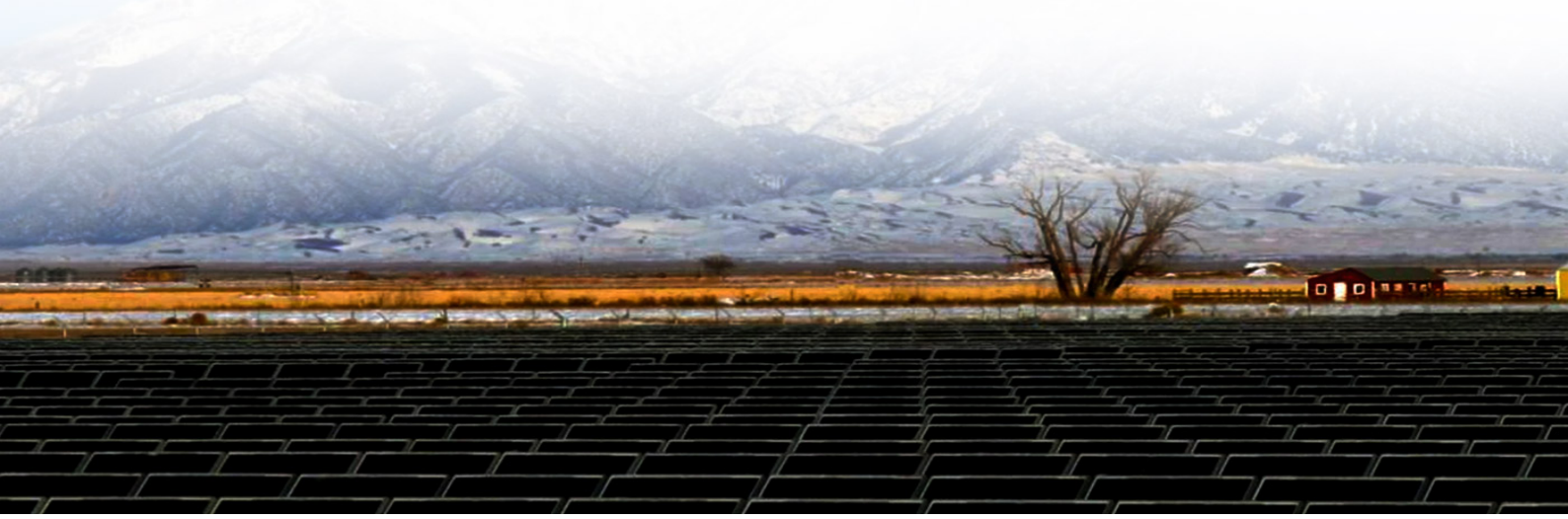

Overview

This can be as short as a few days but can also range up to several months, especially in the early stages of this fault, but well short of the typical transmitter battery life of 18 months or so. This enables utilization of supercapacitors in a variety of industries and applications for many power requirement needs. What makes' supercapacitors different from other capacitor types are the electrodes used in these. Supercapacitors offer higher power densities, longer lifetimes and cycle lifes, require virtually no maintenance, inherently safe operation and have wide operating temperatures. All of these features combine for lower total cost of ownership in applications requiring high power and/or short. The supercap fault/issue is a transmitter fault, primarily found on older VP2 systems (but see VP1 note below), whose commonest symptom is poor ISS/transmitter battery life. They are charged when the vehicles brake, and discharged to enhance. At present, the active power fluctuation of wind power mostly adopts the method of directly adjusting the operating state of the wind turbine to smooth its output power, but the power adjustment capability of the method is limited; the reactive power fluctuation usually adopts the parallel static.

How long does the wind power information of the supercapacitor of t

Supercapacitor modules frequently asked questions

Life of supercapacitors is most often measured in calendar years and is dependent on two primary factors: voltage and temperature. As with any electrical energy storage, higher charge voltages and higher ...

Supercapacitor Technical Guide

Supercapacitors are breakthrough energy storage and delivery devices that offer millions of times more capacitance than traditional capacitors. They deliver rapid, reliable bursts of power for hundreds of thousands ...

Super Capacitor & Ultracapacitor Application In Wind Energy , KAMCAP

The wind power fluctuation in this frequency band has the greatest impact on the power quality of the grid. Suppressing the wind power fluctuation in this frequency band can be achieved by using short-term energy ...

Supercapacitors for renewable energy applications: A review

In recent years, supercapacitor devices have gained significant traction in energy systems due to their enormous power density, competing favorably with conventional energy storage solutions.

[The Kidwind Project: Using Mini-Supercapacitors to Store Energy]

Supercapacitors (also called "ultracapacitors") are different from normal capacitors because they are able to hold a much greater charge. Therefore, the potential is greater, and the total energy stored can be much higher.

[A review of supercapacitors: Materials, technology, challenges, and]

As an extended version of microgrid, supercapacitor application in wind turbine and wind energy storage systems results in power stability and extends the battery life of energy storage.

[Battery-supercapacitor hybrid energy storage system for wind power]

Supercap faults

The supercap (or 'supercapacitor' more accurately) is a prominent component on the SIM circuit board (see image below) whose role is to act as a short-term - eg overnight - store of electrical power for the ...

According to the properties of steady fluctuation and peak fluctuation, the authors determine that the energy storage system applied into the real-time wind power fluctuation should be of the performance of ...

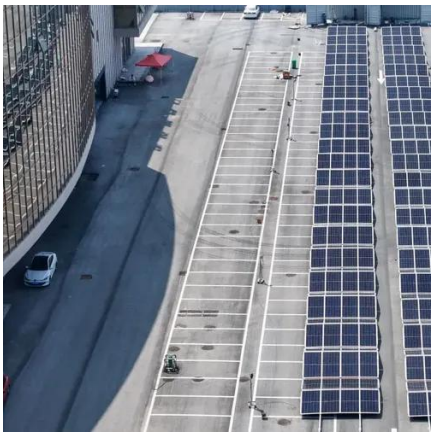

Analysis and design of wind energy conversion with storage system

This paper discusses about remote area power supply (RAPS) system for the conversion of power from wind into electrical energy along with supercapacitor and battery storage to supply main load and dump ...

Contact Us

For catalog requests, pricing, or partnerships, please visit:
https://www.iwap.com.pl
Phone: +34 919 456 782
Email: info@iwap.com.pl

Scan the QR code to access our WhatsApp.