Generated from: https://www.iwap.com.pl/Sat-13-Jul-2024-27786.html
Generated on: 2026-03-17 08:52:58 | Copyright © 2026 IWAP OPTOELECTRONICS. All rights reserved.

How much energy storage should be matched with 1GW of photovoltaic power generation

Overview

For instance, certain studies suggest that integrating 100 GW of wind and solar generation may require around 30 GW to 40 GW of energy storage to maintain reliability, depending on the region's energy consumption patterns and infrastructure. What determines the optimal configuration capacity of photovoltaic and energy storage?

The optimal configuration capacity of photovoltaic and energy storage depends on several factors such as time-of-use electricity price, consumer demand for electricity, cost of photovoltaic and energy storage. We express our gratitude to the whole First Solar organization for providing substantial contributions to this project in the form of a fully operational 430-kW photovoltaic (PV) power plant and control system, valuable guidance, and countless hours of engineering and logistics support. Special. The AES Lawai Solar Project in Kauai, Hawaii has a 100 megawatt-hour battery energy storage system paired with a solar photovoltaic system. Sometimes two is better than one. renewable energy penetration levels, 2. This article will guide you through the key factors to consider when choosing the ideal home battery storage system.

How much energy storage should be matched with 1GW of photovolta

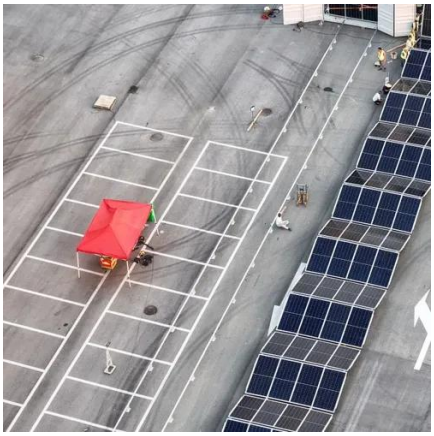

Robust and Practical Approaches for Solar PV and Storage Sizing

Prior work on sizing approaches for energy storage in the presence of renewable energy sources can be grouped into three main classes: mathematical programming, simulation, and analytical methods.

How big of an energy storage station should be supported with a 1gw

May 1, 2022 · From the electrical storage categories, capacitors, supercapacitors, and superconductive magnetic energy storage devices are identified as appropriate for high power

Energy Storage Sizing Optimization for Large-Scale PV Power Plant

First various scenarios and their value of energy storage in PV applications are discussed. Then a double-layer decision architecture is proposed in this article.

How big of an energy storage station should be supported with a ...

The optimal configuration capacity of photovoltaic and energy storage depends on several factors such as time-of-use electricity price, consumer demand for electricity, cost of photovoltaic and energy ...

[How to Calculate and Choose the Right Home Energy Storage ...](#)

When selecting a home solar storage system, consider factors such as electricity consumption, solar power capacity, battery size, discharge depth, and inverter power.

[A review of energy storage technologies for large scale photovoltaic](#)

For this purpose, the present article has identified the features of different energy storage technologies, has defined the energy storage requirements for the different services of photovoltaic ...

[Solar Integration: Solar Energy and Storage Basics](#)

What Is Energy Storage?Advantages of Combining Storage and SolarTypes of Energy StoragePumped-Storage HydropowerElectrochemical StorageThermal Energy StorageFlywheel StorageCompressed Air StorageSolar FuelsVirtual StorageThe most common type of energy storage in the power grid is pumped hydropower. But the storage technologies most frequently coupled with solar power plants are electrochemical storage (batteries) with PV plants and thermal storage (fluids) with CSP plants. Other types of storage, such as compressed air storage and flywheels,

may have different char See more on energy.govIEEE Xplore

Energy Storage Sizing Optimization for Large-Scale PV Power Plant

First various scenarios and their value of energy storage in PV applications are discussed. Then a double-layer decision architecture is proposed in this article.

How much GW of energy storage is required? , NenPower

For instance, certain studies suggest that integrating 100 GW of wind and solar generation may require around 30 GW to 40 GW of energy storage to maintain reliability, depending ...

Solar Integration: Solar Energy and Storage Basics

Short-term storage that lasts just a few minutes will ensure a solar plant operates smoothly during output fluctuations due to passing clouds, while longer-term storage can help provide supply over days or ...

How much energy storage should be matched with 1GW of ...

How much energy does a PV plant need?To sum up, from PV power plants under-frequency regulation viewpoint, the energy storage should require between 1.5% to 10% of the rated power of the PV plant.

Photovoltaic Plant and Battery Energy Storage System ...

The objective of this research project is to further advance the accumulated controls knowledge from the PV-only area to the multi-technology domain by developing and testing the coordinated controls for ...

Contact Us

For catalog requests, pricing, or partnerships, please visit:
https://www.iwap.com.pl
Phone: +34 919 456 782
Email: info@iwap.com.pl

Scan the QR code to access our WhatsApp.