Generated from: https://www.iwap.com.pl/Fri-28-Jul-2023-22739.html
Generated on: 2026-03-13 10:46:03 | Copyright © 2026 IWAP OPTOELECTRONICS. All rights reserved.

How to connect the sofar photovoltaic inverter to 380 electricity

Overview

Connect the inverter through RS485, please use daisy-chain connection method. Note:CTs are not included in the packing list, users are requested to prepare their own in quantities of 6. Power off before connecting cables. Wiring must confirm the correct wiring, wiring firmly . According to the national and state requirements, before connecting to the electrical grid, you must get permission from the local electrical grid operation can only be performed by qualified electrical engineer. And assure there is enough fire ex t space. Page 3 TABLE OF CONTENT Unpacking the inverter Installation of the inverter Electrical connections Safety instructions Electrical connection Connecting the PE cables Connecting the DC cables Connecting the AC power cables System monitoring Installation of the WiFi-, GPRS or Ethernet stick RS485. according to the following section. A proper installation location must have enough space for fire engine access in o der for.

How to connect the sofar photovoltaic inverter to 380 electricity

User manual Solar Grid-tied Inverter

This manual is intended for qualified electrical technical personnel who are responsible for inverter installation and commissioning in the PV power system and PV plant operator.

USER MANUAL

It can connect to multiple inverters and support data transmission via WiFi& Ethernet.

User manual Solar Grid-tied Inverter

The inverter can be connected to a RRCR (Radio Ripple Control Receiver) in order to dynamically limit the output power of all the inverters in the installation.

USER MANUAL

Before connecting the product to the electrical utility grid, contact the local utility company for allowance. Also, this connection must be made only by qualified electrician. If the failure persists, ...

[SOFAR 1100TL ... 3300TL-G3 Installation and operating manu]

This manual is intended for specialist electrical engineers who are responsible for the installation and commissioning of the inverter in the PV system, as well as the PV system operators.

[Sofarsolar SOFAR 1100TL Installation And Operating Manual]

ABOUT THIS MANUAL Scope This product manual describes the installation, electrical connection, commissioning, maintenance and fault elimination procedures of the SOFAR 1100 3300TL-G3 ...

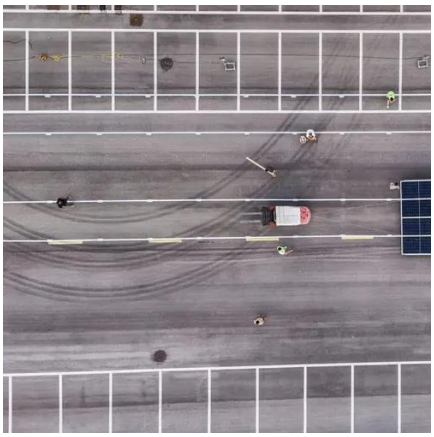

[SOFAR SAR-100_Quick Installation Guide_2024-02 ...]

Ensure that the input voltage and current are consistent with the rated voltage and current. Otherwise, the components will be damaged or cannot work properly. The AC input port supports ...

[Sofarsolar SOFAR 3KTLM-G3 Installation And Operating Manual]

In order to remove the plus and minus connection from the inverter, insert a removal key into the locking and press on the key with the adequate force as shown in the following illustration: Connecting the ...

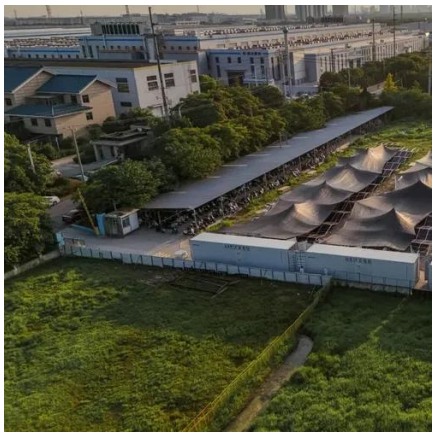

QUICK INSTALLATION GUIDE

Installation and maintenance should only be carried out by a qualified electrical engineer and all power supplies should be disconnected to avoid electric shock. The installation of ...

User manual Solar Grid-tied Inverter

OutlineTarget GroupSymbols Used1. Basic safety informationSafety instructionSymbols and signs1.1. Safety instructionsQualified personsInstallation requirementsTransport requirementsElectric connectionEMC / noise level of inverterSigns on the inverterEfficiency curves? Labels on the equipment2.2. Function characteristicsA. Energy management unitC. Limiting the active power fed into the gridD. Self power reduction when grid is over frequencyF. Software update3.3. ToolsPlease read the product manual carefully before installation,operation or maintenance.This manual contains important safety instructions and installation instructions that must be followed during installation and maintenance of the equipment.See more on

Sofarsolar SOFAR 1100TL Installation And Operating ...

ABOUT THIS MANUAL Scope This product manual describes the installation, electrical connection, commissioning, maintenance and fault elimination ...

USER MANUAL

This manual is intended for qualified electrical technical personnel who are responsible for inverter installation and commissioning in the PV power system and PV plant operator.

Contact Us

For catalog requests, pricing, or partnerships, please visit:
https://www.iwap.com.pl
Phone: +34 919 456 782
Email: info@iwap.com.pl

Scan the QR code to access our WhatsApp.