Generated from: https://www.iwap.com.pl/Mon-04-Apr-2022-15808.html
Generated on: 2026-03-15 11:22:05 | Copyright © 2026 IWAP OPTOELECTRONICS. All rights reserved.

Juba wind and solar hybrid power generation system installation

Juba wind and solar hybrid power generation system installation

Juba wind and solar hybrid power generation system installation

What is solar-wind hybrid energy generation system? The basic key objective of this project is to generate electrical energy by using renewable and clean energy with minimum pollution. We use a ...

A review of hybrid renewable energy systems: Solar and wind ...

The review comprehensively examines hybrid renewable energy systems that combine solar and wind energy technologies, focusing on their current challenges, opportunities, and policy ...

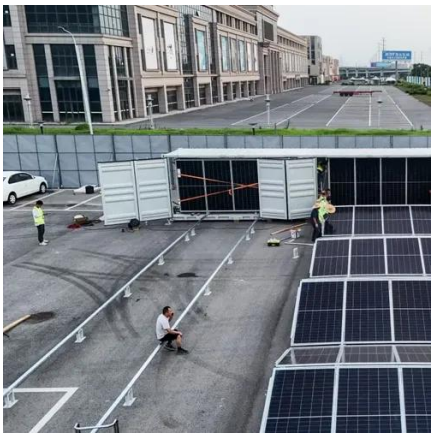

Hybrid Wind and Solar Power Generation System

The present work explains solar power, wind power, and hybrid solar-wind power harvesting in detail with hybrid power generation perspective. Keywords: Solar energy, Wind energy, ...

Design and Optimization of Solar-Wind Hybrid Power Systems

Solar-wind hybrid systems' economic viability and optimized performance require optimization methodologies as their core implementation factor. Multidimensional optimization and ...

[Hybrid Solar and Wind Power Generation in Saudi Arabia]

A detailed review on the potential of PV, wind energy and hybrid energy systems in KSA, to reason out the potential areas of study, has identified two sites to be selected to carry out the ...

[Juba Embraces Solar Photovoltaic Panels: Sustainable Energy ...]

As Juba transitions toward renewable energy solutions, solar photovoltaic panels emerge as a game-changer for both residential and commercial applications. This article explores how solar technology ...

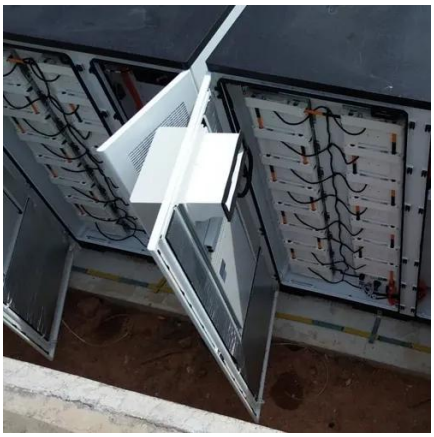

[Hybrid Power Systems: Solar & Wind Integration Guide]

Hybrid power systems combine multiple energy sources like solar, wind, and sometimes fossil fuels to ensure reliable, efficient, and environmentally friendly energy for commercial and ...

[Design a Hybrid Wind-Solar Power System for Remote Areas]

While determining the installation power of the hybrid wind-solar power generation system, the regional wind-solar energy potential and the magnitude of demanded power were the ...

Installation & Commissioning of Solar Grid-Tied Systems in Juba

The smart meters provide real- time data on power generation and consumption, allowing for efficient management of the solar power system and ensuring optimal performance.

Juba Wind and Solar Energy Storage Project

Explore the recent commissioning of a 50.144 kWp solar installation with a 218 kWh battery system in Juba, South Sudan. This resilient hybrid power solution, benefiting over 50 employees, enhances ...

Contact Us

For catalog requests, pricing, or partnerships, please visit:
https://www.iwap.com.pl
Phone: +34 919 456 782
Email: info@iwap.com.pl

Scan the QR code to access our WhatsApp.