Generated from: https://www.iwap.com.pl/Mon-12-Jul-2021-11953.html
Generated on: 2026-03-17 07:03:28 | Copyright © 2026 IWAP OPTOELECTRONICS. All rights reserved.

Maintenance of 150kW Power Cabinet for Chemical Plant

Overview

Ce manuel comporte des instructions importantes que vous êtes invité à suivre lors de toute procédure d'installation et de maintenance des batteries et de l'onduleur. By Randy Heisler, Vice President of Metals, Mining, Power Generation, and Chemicals at Life Cycle Engineering As Published in Industry Today Preventive maintenance is a cornerstone of operational excellence in the chemical industry. You can trust that When maintained, tower systems run more efficiently which results in less downtime and more productivity. Similarly, a prime-power generator keeping the lights on at a construction site and one in the belly of a push boat on the Mississip i face different stressors from their en that must be present for it to be called complete. A maintenance program. Maintenance has long been considered a necessary evil in operating plant instrumentation. Our service product Calibration Interval Optimization (CIO) uses a scientifically proven method to calculate the next optimal calibration.

Maintenance of 150kW Power Cabinet for Chemical Plant

Chemical Industry: Preventive Maintenance & Reliability

Regular inspections and preventive maintenance are essential to mitigate these effects and maintain equipment integrity. Proper maintenance extends the lifespan of equipment, reducing the need for ...

GUIDE TO MAINTENANCE FOR POWER GENERATION EQUIPMENT

Here are some of the elements that should always be present in maintenance programs for power generation equipment, while keeping in mind that, as conditions vary, so should the specifics of the program.

Maintenance and Replacement of Tower and Internals in ...

The technical reports support the customizing of maintenance strategies according to the plant requirements, in order to minimize costs and maximise performance.

Chemical Plant Maintenance , Endress+Hauser

Optimize your chemical plant maintenance activities and meet availability and reliability goals with the help of our experienced MRO experts. Learn more!

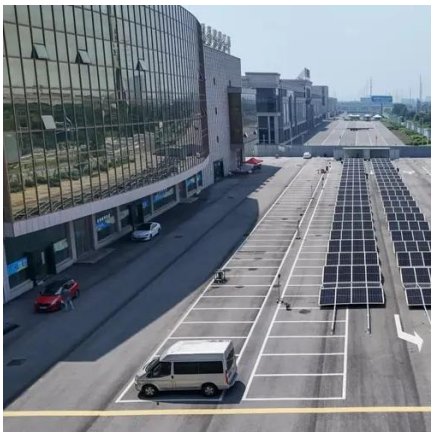

[150 kW and 200 kW IAC-T 150 kW and 200 kW IAC-T with MIS 150 ...]

This manual contains important instructions that you should follow during installation and maintenance of the UPS and batteries. Please read all instructions before operating the equipment and save this manual for ...

[Chemical Plants 101: An Inside Look at Their Maintenance Strategies]

Maintenance is crucial in these plants to ensure the safe and efficient operation of equipment and processes. In this article, we will take an inside look at the maintenance strategies employed in chemical ...

Plant Maintenace Guide

Maintenance has long been considered a necessary evil in operating plant instrumentation. With the right consideration however, maintenance, including verification, calibration and routine checks, can add real value ...

Effective Maintenance Strategies for Critical Equipment in a Chemical Plant

To optimize equipment performance, it is crucial to begin with a foundation of basic care and cleanliness. Implement a comprehensive lubrication strategy and analyze past failures to better understand ...

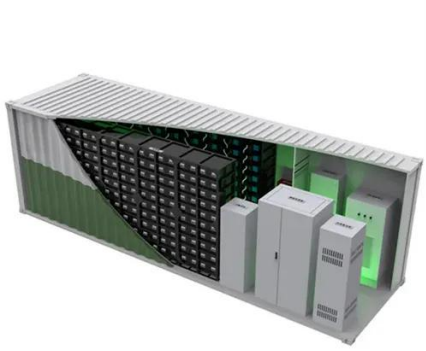

Chemical Industry: Preventive Maintenance

Learn how preventive maintenance enhances operational excellence in the chemical industry by reducing downtime, improving safety, and more.

Contact Us

For catalog requests, pricing, or partnerships, please visit:
https://www.iwap.com.pl
Phone: +34 919 456 782
Email: info@iwap.com.pl

Scan the QR code to access our WhatsApp.