Generated from: https://www.iwap.com.pl/Sun-04-Jun-2023-21969.html
Generated on: 2026-03-17 07:03:18 | Copyright © 2026 IWAP OPTOELECTRONICS. All rights reserved.

Niue china electric vehicle market

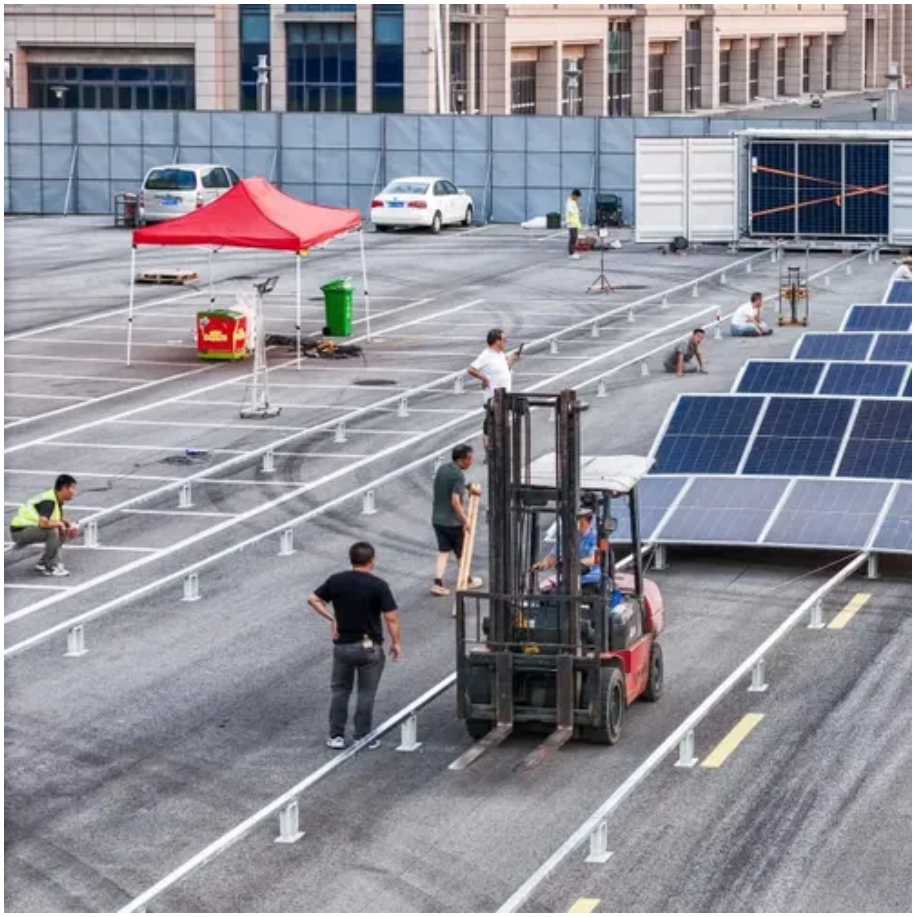

Overview

Market Dominance Solidified: China's electric vehicle market has achieved unprecedented scale in 2025, controlling over 70% of global EV production with domestic sales exceeding 11 million vehicles in 2024, while market penetration has skyrocketed from 6. Financial. They now represent the majority of the new car market, surging to 51% market share. China and electric vehicles are linked together. Driven by aggressive state support, China claimed 53. Looking ahead, we can expect continued growth in new energy vehicles sales, largely driven by fresh incentives, advancing technology, improved infrastructure, and increasing consumer acceptance. The market is estimated to grow from USD 520. 6 billion in 2032, exhibiting a CAGR of 14.

Niue china electric vehicle market

[Autos: China's electric vehicle juggernaut is reshaping the car market]

Chinese start-ups such as Nio and Li Auto, alongside more established automakers including Geely and SAIC Motor, are also leading manufacturers in this space. Battery giant CATL ...

[China's EV market: The rise of the global bellwether]

In the last decades, China transformed the global auto industry. In 2024, it sold over 11 million electric vehicles (EVs), marking a nearly 40% year-on-year increase that left the rest of the ...

[Electric vehicles reach tipping point in China, surge to 51% market]

Electric vehicles have reached a tipping point in China. They now represent the majority of the new car market, surging to 51% market share. China and electric vehicles are linked

CnEVPost

CnEVPost is the preferred source for electric vehicle news in China. It covers areas including EVs, batteries, autonomous driving, and flying cars.

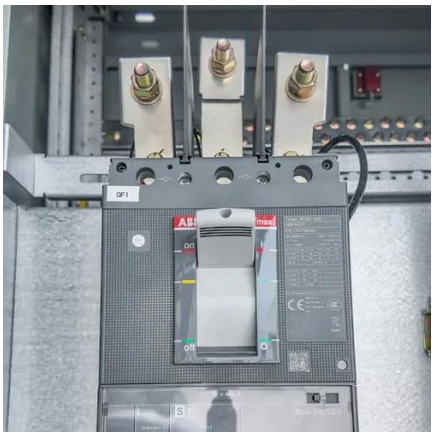

Electric vehicle market in China

Find the most up-to-date statistics about the electric vehicle market in China.

China's booming NEV market

In this Insight article, Siyuan Gao, Infineum Industry Liaison Advisor, talks about the latest market trends and key initiatives that support China's continued push towards a fully electric ...

[Charging Forward: China's Rise to Dominance in the Global EV ...]

China led with over 11 million EV sales, topping global figures from two years ago, while growth slowed in Europe due to reduced subsidies and stagnated CO2 targets; U.S. sales rose modestly at a ...

[China Electric Vehicle (EV) Market Size, Share , Growth [2032]]

The China electric vehicle market report provides a detailed analysis of the market. It focuses on market dynamics and key industry developments, such as mergers and acquisitions.

Electric vehicle industry in China

In 2021, it was the third largest Chinese plug-in electric vehicle manufacturer in the Chinese market, with 4% of market share, selling under brand names such as Ora and Haval.

Chinese Electric EV Cars Market 2025: Complete Analysis & Growth

Comprehensive analysis of China's $377B electric vehicle market. Market leaders, technology trends, global expansion & 2025-2030 forecasts.

Contact Us

For catalog requests, pricing, or partnerships, please visit:
https://www.iwap.com.pl
Phone: +34 919 456 782
Email: info@iwap.com.pl

Scan the QR code to access our WhatsApp.