Generated from: https://www.iwap.com.pl/Sat-29-Jun-2024-27593.html
Generated on: 2026-03-17 06:29:28 | Copyright © 2026 IWAP OPTOELECTRONICS. All rights reserved.

Solar energy palestine

Overview

Renewable energy in is a small component of the, accounting for 1.4% of energy produced in 2012. Palestine has some of the highest rate of in the region, and there are a number of solar power projects. A number of issues confront renewable energy development; a lack of national infrastructure and the limited regulatory framework of the are b.

Solar energy palestine

Japan-backed solar systems improve essential services for Palestine

Ending 2025 on a high note, UNRWA and the Government of Japan marked the successful completion of a solar power installation project at the Siblin Training Centre (STC) in southern ...

Jericho's New Solar Plant: Powering 1,000 Homes in Palestine

The Palestinian Energy and Natural Resources Authority has mapped various solar projects across the Palestinian territories, including rooftop solar panel installations on mosques, ...

An Overview of Renewable Energy Strategies and Policies in Palestine

Renewable energy presents a vital opportunity to address Palestine's energy shortages, create economic growth, and build resilience in the face of political instability. This document

SOLAR ENERGY IN PALESTINE WITNESSING IMPORTANT ...

Despite the progress, there are several challenges facing solar energy development in Palestine. Limited available land for project construction, especially in Area C under full Israel control, along ...

Palestine Advances Solar Energy Goals with Landmark Renewable ...

The Palestinian Energy and Natural Resources Authority has issued its first license for solar power generation with storage to the "Next Era" company, a milestone in the nation's transition to ...

A major milestone for Palestine's renewable energy future

A major milestone for Palestine's renewable energy future ? The country's largest solar power plant is now operational. Marking a significant step forward for renewable energy development

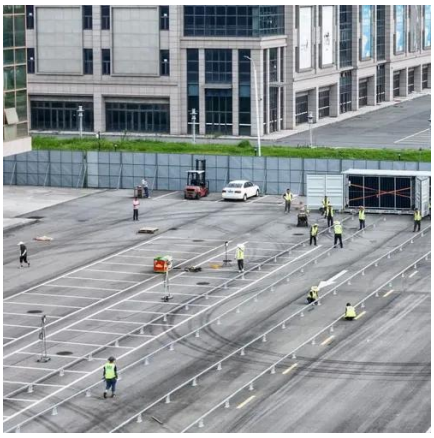

Renewable energy potential in the State of Palestine: Proposals for

Renewable energy is not only a viable economic choice in Palestine, but it is also an imperative requirement to end the country's current energy crisis, which is particularly acute in the ...

Renewable energy in Palestine

Renewable energy in Palestine is a small component of the national energy mix, accounting for 1.4% of energy produced in 2012. Palestine has some of the highest rate of solar water heating in the region, and there are a number of solar power projects. A number of issues confront renewable energy development; a lack of national infrastructure and the limited regulatory framework of the Oslo Accords are b...

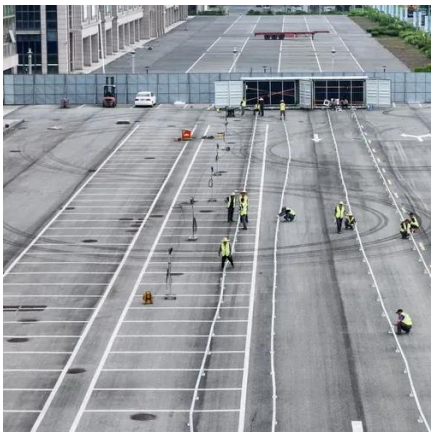

[Taqa: Powering Palestine's Renewable Energy Independence]

By reducing dependence on imports and transforming natural solar resources into productive infrastructure, Taqa offers a blueprint for how Palestine can chart its own path toward a ...

[Palestine boosts solar energy with groundbreaking ...]

Palestine is making strides in solar energy with a groundbreaking project. Explore how this initiative transforms the region's energy future!

Renewable energy in Palestine

Due to having an estimated 3,400 hours of sunshine a year, the most promising renewable energy source for Palestine is solar power, and it is estimated that it has the highest density of rooftop solar ...

Contact Us

For catalog requests, pricing, or partnerships, please visit:
https://www.iwap.com.pl
Phone: +34 919 456 782
Email: info@iwap.com.pl

Scan the QR code to access our WhatsApp.