Generated from: https://www.iwap.com.pl/Sat-14-Nov-2020-8454.html
Generated on: 2026-03-17 08:08:18 | Copyright © 2026 IWAP OPTOELECTRONICS. All rights reserved.

Solar generator bare metal

Solar generator bare metal

Solar Power Generator Efficiency Boosted 15x by Black Metal ...

Researchers have engineered a solar thermoelectric generator that is 15 times more efficient than current state-of-the-art devices, by using "black metal" technology in combination with ...

Solar Power Reimagined: New "Black Metal" Device Generates 15x ...

Researchers have developed a solar thermoelectric generator that is 15 times more efficient than the most advanced devices currently available. Researchers seeking greater energy ...

Black metal could give a heavy boost to solar power generation

His lab's innovative black metal technology design helps create a STEG device 15 times more efficient than previous devices, paving the way for new renewable energy technologies.

Scientists supercharge solar power 15x with black ...

A Rochester team engineered a new type of solar thermoelectric generator that produces 15 times more power than earlier versions.

Black Metal Powers Solar Energy's Bright Future

The team has developed solar thermoelectric generators (STEGs) featuring black metal technology that boasts an impressive 15-fold increase in power generation compared to older models.

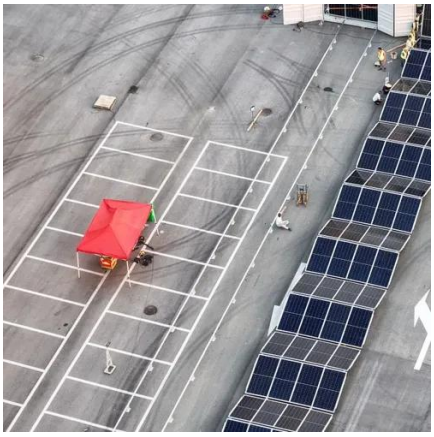

Breakthrough boosts solar thermoelectric generator ...

Black Metal Technology Delivers 15x Boost in Solar Power Efficiency

Using his lab's black metal technology, the new design produces a STEG device that is 15 times more efficient than earlier models, opening the door to new possibilities in renewable energy.

New "black metal" solar device generates 15x more energy

A team of engineers announced a revolutionary new Solar Thermoelectric Generator (STEG) device that turns heat differences into electricity. The STEG prototype delivered 15 times ...

Discover how black metal and lasers enhance solar thermoelectric generators, improving efficiency and potential applications in clean energy.

Scientists Turn to 'Black Metal' to Make Ultra-Powerful Solar

Scientists from the University of Rochester have invented a new 'black metal' solar thermoelectric generator (STEG) etched with femtosecond laser pulses that is 15 times more efficient ...

Laser-etched 'black metal' boosts solar power generation by 15x

Rochester researcher Chunlei Guo tests a solar thermoelectric generator (STEG) etched with femtosecond laser pulses to boost solar energy absorption and efficiency.

Contact Us

For catalog requests, pricing, or partnerships, please visit:
https://www.iwap.com.pl
Phone: +34 919 456 782
Email: info@iwap.com.pl

Scan the QR code to access our WhatsApp.