Generated from: https://www.iwap.com.pl/Sun-11-Jul-2021-11942.html
Generated on: 2026-03-15 11:22:37 | Copyright © 2026 IWAP OPTOELECTRONICS. All rights reserved.

Solar power generation in Shangdang District

Overview

This paper aims to identify the availability and feasibility of developing distributed solar PV (DSPV) systems in China's cities. Rapid solar capacity expansion overwhelms the grid, PV manufacturers compete for market shares, and then large target markets slap import tariffs on Chinese PV products, taking off their competitive edge. [Photo/WeChat account: shswhywxh] Shanghai has approved the Fengxian 1# offshore photovoltaic project, the first commercial-scale solar-wind hybrid of its kind in. Global Solar Power Tracker, a Global Energy Monitor project. Other names: Shanghai Xinkangda New Energy Technology Co. 2MW distributed photovoltaic power generation project on the roof of Borouge Plastics (Shanghai) Co. China has led the world in solar power deployment every year since 2015. Over the last few years, China, which is the top emitter of greenhouse gases (GHG), has increased its share of renewable electricity generation. It is one of several large economies that has resorted to the.

Solar power generation in Shangdang District

The Status and Prospects of Solar Power Generation Technology ...

growth and success in the solar photovoltaic power generation market. As the world's largest energy consumer, China's commitment to renewable energy and its pursuit of a more sustainable energy ...

C: Solar Power

Photovoltaic (PV) technologies dominate China's solar industry, with roughly 99% of China's solar power capacity. Chinese PV manufacturing accounts for the vast majority of global PV production.

Solar energy in China

So there is a lot of uncertainty in the Chinese solar industry, but there are also irrefutable facts: China needs to continue to expand domestic solar capacity to reach its climate target .

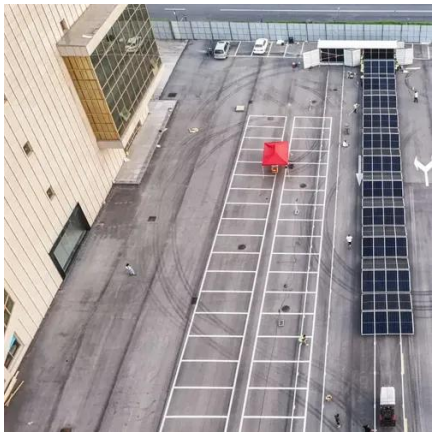

4MW Rooftop Distributed Power Station in Fengxian District, Shanghai

Distributed Commercial Solutions Household PV Solutions Carbon Free Power Plant BESS Solutions Global Project References Sustainability Upholding Our Purpose Fulfilling Our Commitments ...

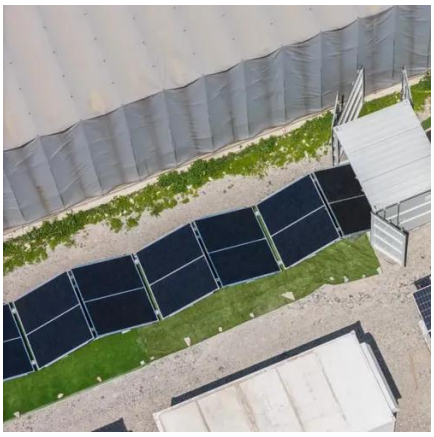

Largest solar power stations in China

Get to know the projects' power generation capacities in MWp or MWAC, annual power output in GWh, state of location and exact location on the map, name of developer, year of connection to the electric ...

Shanghai Fengxian Xinkangda New Energy Technology solar project

To access additional data, including an interactive map of global solar farms, a downloadable dataset, and summary data, please visit the Global Solar Power Tracker on the Global ...

Shanghai greenlights pioneering offshore solar-wind hybrid project

With a planned installed capacity of 500 megawatts, the facility is expected to generate an average of 831 million kilowatt-hours of clean electricity each year. According to estimates, the ...

Digging into China's solar capacity numbers

Amid a record amount of new solar capacity added in China in 2024, the share held by small-scale, "distributed" arrays fell to 38%, from 58% in 2022. Grid constraints, policy changes, and ...

Solar power generation Shangdang District

Solar power, also known as solar electricity, is the conversion of energy from sunlight into electricity, either directly using photovoltaics (PV) or indirectly using concentrated solar power.

Solar power generation in Shangdang District

Solar power generation is a promising and sustainable source of energy that has gained significant attention in recent years due to its potential to reduce greenhouse gas emissions and mitigate

Contact Us

For catalog requests, pricing, or partnerships, please visit:
https://www.iwap.com.pl
Phone: +34 919 456 782
Email: info@iwap.com.pl

Scan the QR code to access our WhatsApp.