Generated from: https://www.iwap.com.pl/Tue-08-Dec-2020-8814.html
Generated on: 2026-05-07 09:31:13 | Copyright © 2026 IWAP OPTOELECTRONICS. All rights reserved.

Solar power monitoring solar panel output voltage

Overview

This guide will help you understand the essential steps and tools required to test solar output, including the importance of solar power monitoring, checking inverter readings, and how to test panel voltage. Ready to optimize your solar energy system?

Let's dive in!. Panel-level monitoring significantly outperforms system-level monitoring – Microinverter and power optimizer systems that provide individual panel data can increase overall system performance by 5-15% compared to traditional string inverter monitoring by enabling targeted maintenance and precise. These two metrics are essential for determining the power output and overall efficiency of your solar panels. Voltage (V) measures the electrical potential or pressure that drives the flow of electricity in a circuit. In the context of solar panels, voltage indicates the potential energy generated. Today, I'm excited to guide you through a superior way to monitor your solar panel output: the voltage, current, power output, and overall energy production of your solar panels, whether it's a single panel or an entire DIY system you're setting up. Most inverters have a built-in display that shows key data, such as daily energy production, voltage levels, and total energy. The process of checking a solar panel's output involves determining the actual electrical power it generates under specific conditions. This measurement provides a direct assessment of the panel's efficiency and overall health within a system. Solar panels convert light energy into electrical.

Solar power monitoring solar panel output voltage

[An Essential Guide to Measuring and Monitoring Solar Power for]

Learn how to effectively measure and monitor your solar power system with our essential beginner's guide.

How to Measure Solar Panel Output

This comprehensive guide will explore the various tools, methods, and calculations for measuring solar panel output. By understanding these techniques, you can optimize your solar panel system for ...

How To Measure Solar Panel Output?

Open-Circuit Voltage (Voc): The voltage of the panel when no load is connected (no current is flowing). Short-Circuit Current (Isc): The current of the panel when the positive and ...

[Solar Panel Output Voltage: 2025 Complete Guide & Specifications]

Solar panel output voltage typically ranges from 5-40 volts for individual panels, with system voltages reaching up to 1500V for large-scale installations. The exact voltage depends on panel type, cell ...

[A Better Way to Monitor Your Solar Panel Output: Power Analyzer](#)

Today, I'm excited to guide you through a superior way to monitor your solar panel output: the voltage, current, power output, and overall energy production of your solar panels, whether it's a ...

[Staying in Charge: How to Monitor Your Solar Panel System ...](#)

Most modern solar energy systems, including those installed by North Valley Solar Power, come with apps or web portals that allow homeowners to monitor their system performance ...

[Solar Panel Voltage Measure project using Arduino](#)

In this article, we are going to learn how you can display the output. The core idea is to use a voltage divider circuit to scale down the solar panel's output voltage (which can be 12V or ...

[How to Check Solar Panel Output: Simple Guide](#)

This guide will help you understand the essential steps and tools required to test solar output, including the importance of solar power monitoring, checking inverter readings, and how to test panel voltage.

How to Check the Output of a Solar Panel

Accurately measure your solar panel's performance. Learn the essential tools, diagnostic steps, and how to identify common efficiency problems.

[How to Monitor Solar Panel Output: The Complete Guide]

Learn how to monitor solar panel output with our comprehensive guide. Compare monitoring systems, setup instructions, troubleshooting tips, and expert recommendations.

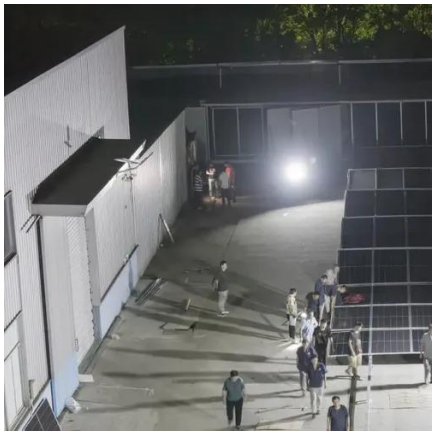

Contact Us

For catalog requests, pricing, or partnerships, please visit:
https://www.iwap.com.pl
Phone: +34 919 456 782
Email: info@iwap.com.pl

Scan the QR code to access our WhatsApp.