Generated from: https://www.iwap.com.pl/Mon-13-Mar-2023-20762.html
Generated on: 2026-05-03 13:11:31 | Copyright © 2026 IWAP OPTOELECTRONICS. All rights reserved.

The photovoltaic panel has a wattage of more than 1 000

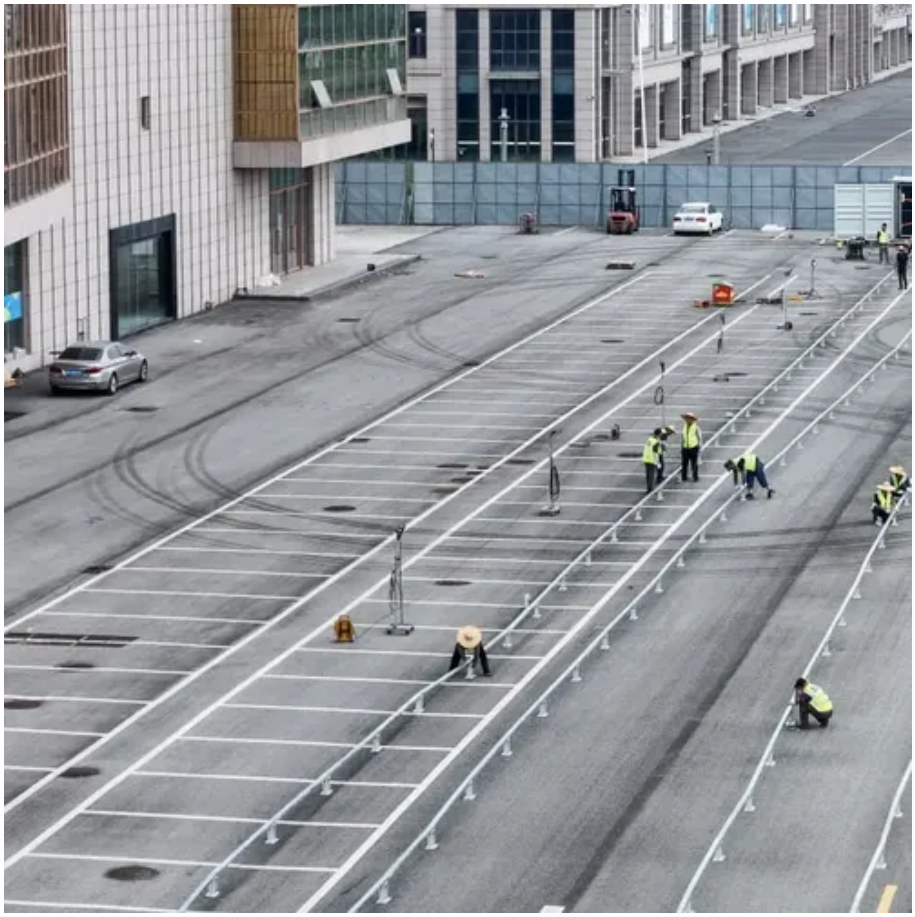

The photovoltaic panel has a wattage of more than 1 000

[Understanding Solar Panel Wattage Ratings]

For residential installations, panels usually range between 300W and 450W. On the commercial side, panels can go beyond 500W. The best solar panel for your needs depends on your ...

[Understanding the Specifications of Solar Panels and How to Read ...]

The wattage of a solar panel represents the electricity it generates under specific test conditions. These conditions include a solar irradiance of 1,000 watts per square meter, solar cell ...

[Solar Panel Wattage Explained: How Many Watts Do You Need?]

This guide will explain solar panel wattage clearly, with real-life examples and simple calculations anyone can follow. Whether you're a homeowner exploring solar energy or a weekend ...

Solar Panel Output and Wattage Explained

Our guide explores solar panel wattage, output, and efficiency to help you determine if your solar panels are working as efficiently as possible. We also reviewed the top solar providers ...

[PV Panel Ratings Explained: What is the Max Wattage Today?]

This value represents the maximum electrical power a solar panel can produce under ideal, standardized test conditions. Measured in watts (W), this rating signifies the panel's potential to ...

[What is the Wattage of Solar Panels? Myths and Facts Explained]

The solar panel market in the U.S. has seen significant advancements in technology, leading to increased wattage ratings over the years. The average wattage of residential solar panels ...

[Solar Panel Ratings Explained - Wattage, Current, Voltage, and]

However, in some situations, when the Solar Irradiance surpasses 1000 Watts/m², an occurrence known as "Over-Irradiance," a 100-watt solar panel might generate more than 100 Watts ...

Solar Panel Wattage & Output Explained

Higher solar panel wattage can mean a larger panel area or more cells, not necessarily higher efficiency. Real solar panel output also depends on sunlight, roof orientation, temperature, ...

[1000 Watt Solar Panel Systems: Everything You Need to Know]

First of all, we need to know that there is no whole 1000w solar panel on the market, and the maximum power solar panel can only reach about 500w. Therefore, a 1000w solar panel system ...

What Size is a 1000 Watt-Solar Panel?

Typically, a 1000-watt solar panel, which is considered high-capacity, may vary in size depending on the technology used. For instance, panels utilizing more efficient cells, such as ...

Contact Us

For catalog requests, pricing, or partnerships, please visit:
https://www.iwap.com.pl
Phone: +34 919 456 782
Email: info@iwap.com.pl

Scan the QR code to access our WhatsApp.