Generated from: https://www.iwap.com.pl/Fri-02-Jan-2026-35533.html
Generated on: 2026-03-15 13:37:28 | Copyright © 2026 IWAP OPTOELECTRONICS. All rights reserved.

UPS battery cabinet circuit breaker function

Overview

The function of circuit breakers in a UPS is to automatically disconnect the power supply when electrical faults occur. These protect the battery from overloads and short circuits. Refer to ZincFive's BC Series UPS Battery Cabinet Service Manual for information related to servicing and. In general, a UPS protects IT equipment and other electrical loads from problems that plague our electrical supply, performing the following three basic functions: Preventing hardware damage typically caused by surges and spikes.

UPS battery cabinet circuit breaker function

Delta UPS

Do not forget to turn off the inbuilt breaker of Battery Cabinet to completely cut off the battery source. Make sure Battery Cabinet disconnect to UPS before performing battery modules replacement. Only ...

How does a UPS system work? , Schneider Electric USA

The basic function of an Uninterrupted Power Supply (UPS) is to protect and deliver power to critical electrical equipment and to keep the equipment running in the event of a power ...

Do UPS Have Circuit Breakers for the Battery? Their Role in Power

Circuit breakers are critical for battery safety in an uninterruptible power supply (UPS) system. They provide essential protection by preventing overcurrents, short circuits, and electrical ...

DESIGN FOR SAFE AND RELIABLE ELECTRICAL ...

The UPS is interfaced to the Battery Circuit Breaker (BCB) control board using input contacts to retrieve the status of the external switches/breakers and an output contact used to send the trip signal to ...

UPS Battery Cabinets

Designed to accommodate most front terminal batteries. DC Circuit Breakers up to 800A available. Breaker options include: Shunt Trips, Auxiliary Contacts and Under Voltage Releases. Acid resistant ...

UPS Battery Cabinets

Once the battery cabinet is configured with UVR access, wait until the UPS outputs its rated UVR voltage, prior to turning on the circuit breaker. o UVR/Shunt Pin 1 = POSITIVE (+) Polarity

BATTERY CABINET SYSTEMS

Fast acting fuses or circuit breakers are provided for system protection. Cabling is UL listed flexible type to reduce stress on battery connections. Batteries are tested to assure system integrity.

Eaton UPS fundamentals handbook

Positive grid corrosion has been the most common end-of-life factor for UPS batteries, which is a result of the normal aging process due to UPS battery chemistry and involves the gradual breakdown of the ...

[4 must-know facts about UPS system circuit breakers]

You should use electronic breakers in important UPS systems, like in hospitals or data centers. These breakers keep your key equipment running by only turning off the part with a problem.

[Uninterruptible Power Supply (UPS) Backup Battery Cabinets , Arimon]

Arimon UPS backup battery cabinets offer breaker or fuse protection up to 800 Amps. UPS circuit breaker options include auxiliary contacts, undervoltage release (UVR) and shunt trip circuit ...

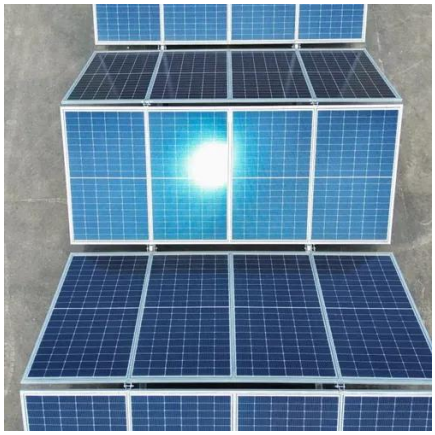

Contact Us

For catalog requests, pricing, or partnerships, please visit:
https://www.iwap.com.pl
Phone: +34 919 456 782
Email: info@iwap.com.pl

Scan the QR code to access our WhatsApp.