Generated from: https://www.iwap.com.pl/Sat-20-Mar-2021-10298.html
Generated on: 2026-03-15 10:27:00 | Copyright © 2026 IWAP OPTOELECTRONICS. All rights reserved.

# Voltage Controller for DC Microgrid

## Overview

This article proposes a new non-isolated boost DC/DC converter (NBC) which can provide lower voltage stress to switches along with high boost voltage gain (VG) and facilitate common grounding nature between supply and load. In a self-sufficient energy system, voltage control is an important key to dealing with upcoming challenges of renewable energy integration into DC microgrids, and thus energy storage systems (ESSs) are often employed to suppress the power fluctuation and ensure the voltage stability. Lastly, it is proposed that the future development of DC MGs will be more focused on intelligence and control precision and that the consistency.

# Voltage Controller for DC Microgrid

Optimizing power sharing and voltage control in DC microgrids using a

In DC microgrids, a contradiction between power equalization and bus voltage control exists under conventional droop control. To address this issue, this study proposes a current ...

Voltage drop across a single resistor and across two resistors

An intuitive way to look at is that all the voltage is dropped across two resistors, and since the resistors are the same, the voltage drop across each will be the same, each taking half.

Microgrid Controls , Grid Modernization , NLR

Under loss of utility power, a microgrid must regulate voltage and frequency within the grid, and therefore these controls would be well suited to microgrids. This research uses virtual ...

How are current and voltage related to torque and speed of a ...

Voltage instead "regulates" how fast a motor can run: the maximum speed a motor can reach is the speed at which the motor generates a voltage (named "Counter-electromotive force") ...

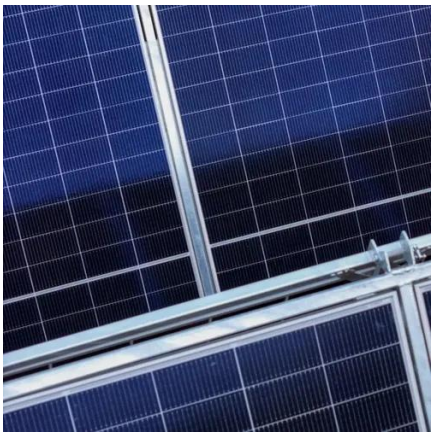

[How is it possible to have high voltage and low current? It seems to ]

7 One word: Resistance. Recall that Voltage is calculated by multiplying the current by the resistance. You can have a high potential difference (which is what voltage is), and a low current, ...

[Voltage stability control strategy for DC microgrid based on adaptive ]

This paper reveals the instability mechanism of dc-link voltage under large disturbances, and proposes a passivity-based control for the transient stabilization of ESM.

[A Critical Review on DC Microgrids Voltage Control and Power ...]

Readers will benefit from this review by learning about the current state of DC microgrids voltage control and power management and the need for further research.

[Analysis of Voltage Control Strategies for DC Microgrid with Multiple ]

In this paper, the performances of three voltage control strategies for DC microgrids are compared, including the proportion integration (PI) control, the fuzzy PI control and particle swarm ...

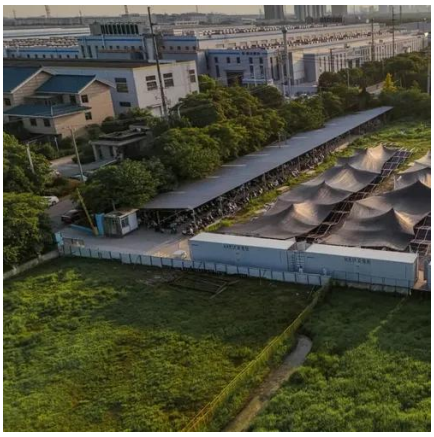

[Review of Voltage Control Strategies for DC Microgrids](#)

The insights gained from this case study offer valuable contributions to the development and deployment of robust and efficient voltage control strategies for future DC microgrids, fostering ...

[A Novel Mega Voltage Gain Boost DC/DC Converter for DC Microgrids](#)

Integrating renewable energy supplies with a DC microgrid requires DC/DC converter. This article proposes a new non-isolated boost DC/DC converter (NBC) which can provide lower ...

[Power management enhancement and smoothing DC voltage using ...](#)

Simulation results in the MATLAB Simulink environment demonstrate that employing hybrid storage maintains the DC microgrid voltage at its nominal value under continuous PV and wind power

[How to reduce DC voltage using resistors?](#)

How would one go about using a 12 V DC power source to power something which needs 4.5 V DC using resistors? Is there a way to determine how much adding a resistor would drop the ...

**What exactly is voltage?**

The total voltage you get from one out and back, even with a high temperature difference is pretty small. By putting many of these out and back combinations together, you can get a useful voltage. A single ...

[Robust Decentralised Voltage Control Strategy for DC Microgrids](#)

A robust decentralised voltage controller for an autonomous DC microgrid is proposed in this paper. The proposed controller ensures the DC microgrid stability and furnishes the desired ...

**What, exactly, is voltage?**

We say that voltage is like pressure, or like gravitational potential energy, because we're trying to draw an analogy to something that you can see or feel (because you can drop a rock on ...

**capacitor**

Why at some particular frequency (fc), the capacitor voltage goes beyond supply voltage (Vs) value? At series resonance, inductive reactance and capacitive reactance values cancel out ...

Scalable Voltage Control for DC Microgrids: Robustness to Network

To address this issue, this paper proposes a scalable voltage control strategy for uncertain DCmGs, enabling plug-and-play functionality without controller redesign or system ...

Do electrons actually flow when a voltage is applied?

The important thing is this: charge carriers (electrons being one of such) can be used to transmit an electromotive force (usually called just voltage). This is a pretty ordinary concept, really. ...

**How much voltage/current is "dangerous"?**

Likewise, if the current and voltage are below a certain level, a person can--given enough time--safely absorb an arbitrarily large amount of electrical energy. Further, if voltage is sufficiently low, the ...

Why does voltage drop across resistance contradict Ohm's law?

Here when current flows in this circuit, due to ohm's some voltage has to be dropped across the internal resistance r, causing the output voltage, i.e, the voltage available at cell terminals ...

## Contact Us

For catalog requests, pricing, or partnerships, please visit:
https://www.iwap.com.pl
Phone: +34 919 456 782
Email: info@iwap.com.pl

Scan the QR code to access our WhatsApp.