Generated from: https://www.iwap.com.pl/Mon-31-Mar-2025-31535.html
Generated on: 2026-03-17 06:58:12 | Copyright © 2026 IWAP OPTOELECTRONICS. All rights reserved.

What are solar photovoltaic tiles

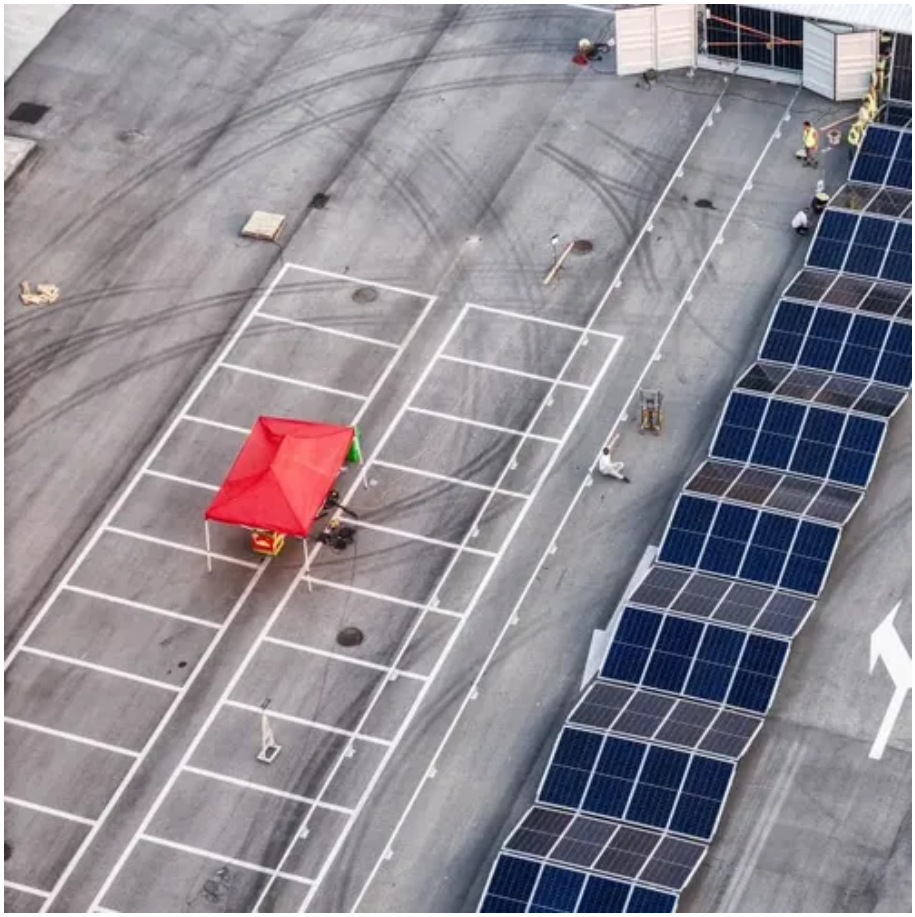

What are solar photovoltaic tiles

Solar Roof Tiles for Your Home

Solar tiles are building-integrated photovoltaic products designed to replace traditional roofing materials while generating electricity. Unlike standard panels mounted atop your existing roof, ...

What are photovoltaic tiles?

Photovoltaic tiles, also known as solar tiles or solar shingles, are building-integrated photovoltaic (BIPV) systems that function both as roof tiles and solar panels.

Solar tiles: What they are, how they work and why you ...

Photovoltaic solar tiles: The main purpose of this type is to generate electricity by capturing sunlight, later transforming it into alternating current for consumption.

How Solar Power Home Tiles Work: A Step-by-Step Breakdown

Solar power home tiles are changing the way we think about energy. These innovative tiles look like regular roof tiles but harness the sun's energy. They work by converting sunlight into ...

Solar Roof Tiles

Solar roof tiles, also known as solar shingles, are photovoltaic cells designed to look like traditional roofing materials such as asphalt shingles or slate tiles.

[What Are Solar Tiles for Roof? Understanding Their Benefits and]

Solar tiles for roofs, also known as photovoltaic shingles, are innovative roofing materials that convert sunlight into electricity while maintaining aesthetic appeal, making them a popular choice ...

[Solar Roof Tiles: The Ultimate Guide to Solar Shingles in 2025]

Solar roof tiles, also known as solar shingles or photovoltaic tiles, are building-integrated photovoltaic (BIPV) systems that serve the dual purpose of protecting your home from the elements ...

[Solar Roof Tiles: The Future of Renewable Energy Integration]

Solar roof tiles, also called solar shingles, are small, discrete solar panels designed to look and function like traditional roof tiles. Made from photovoltaic (PV) cells, they collect sunlight and ...

Solar Tiles: The Complete Buying Guide For Solar Tiles [2025]

Solar tiles are roofing materials that can produce energy directly from sunlight. Solar tiles are integrated into the roof itself and function as both a roofing substance and a source of energy, as ...

How does solar tiles work?

Solar tiles are usually glass-glass solar modules, representing a modern version of traditional solar panels. This construction offers exceptional robustness, ensuring greater durability.

Contact Us

For catalog requests, pricing, or partnerships, please visit:
https://www.iwap.com.pl
Phone: +34 919 456 782
Email: info@iwap.com.pl

Scan the QR code to access our WhatsApp.